CHPD Statistical Report

October 2013

Calls for Service by Source

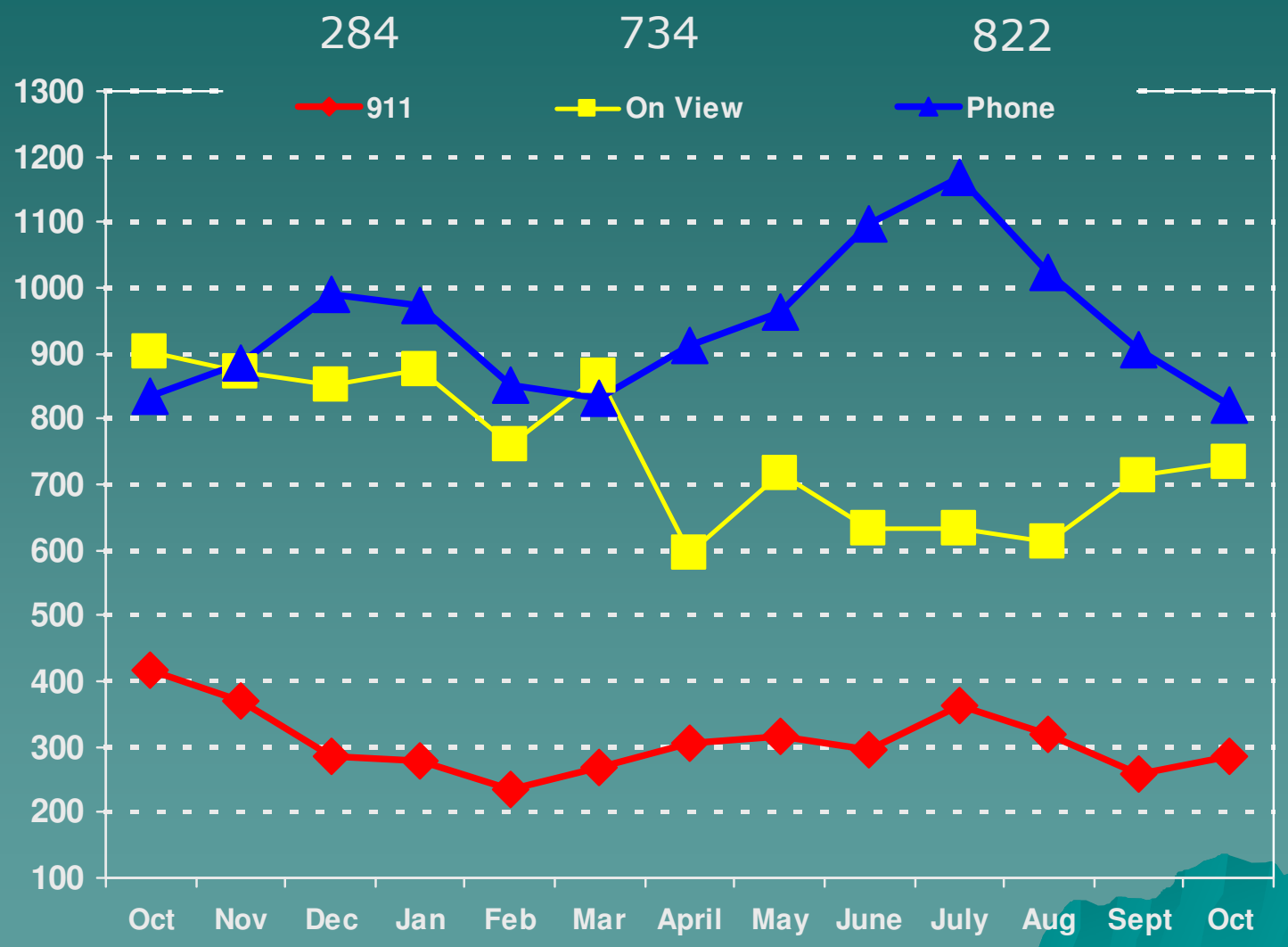

POLICE

Calls for Service by Priority

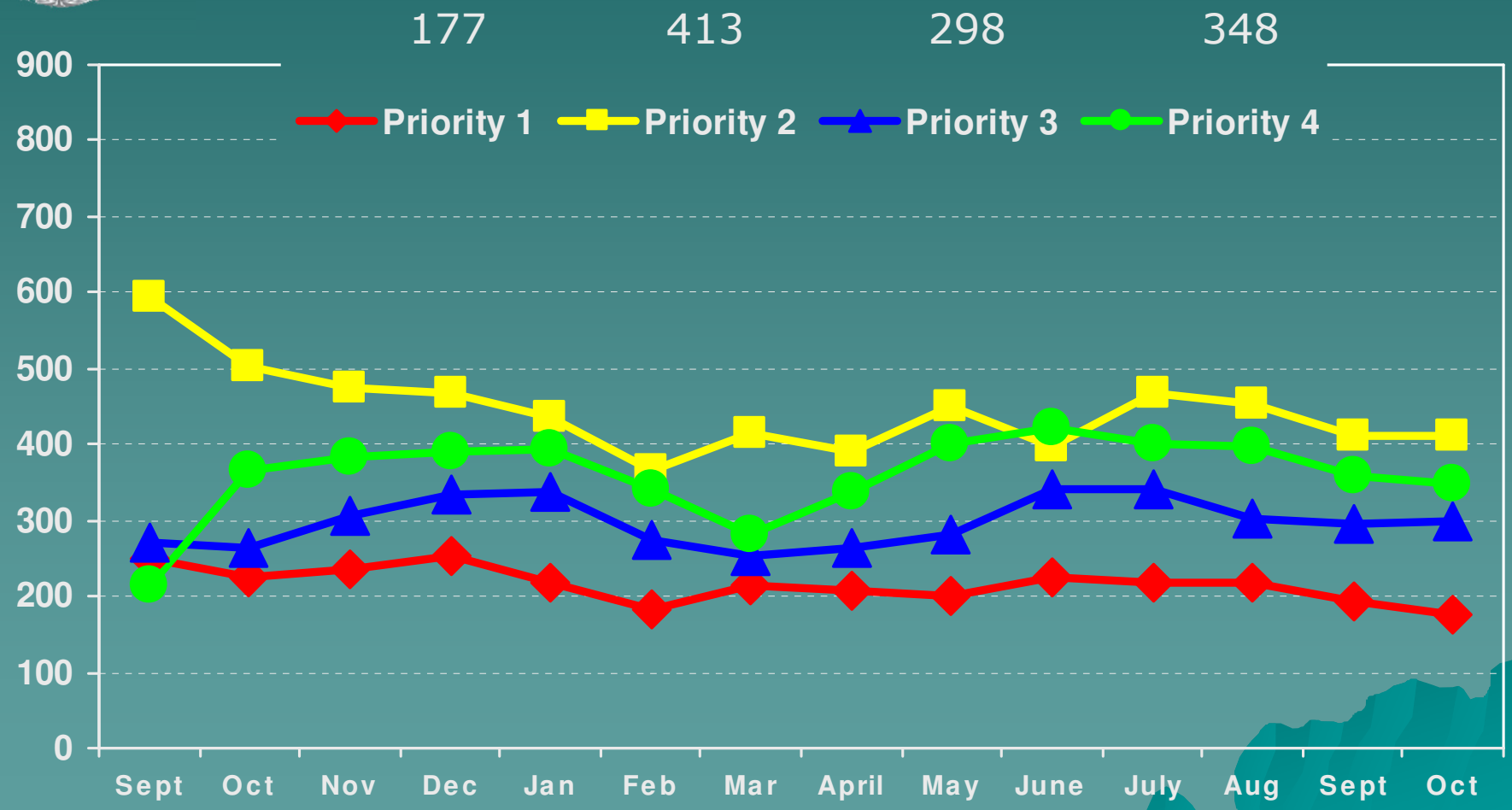

Calls for Service Response Time

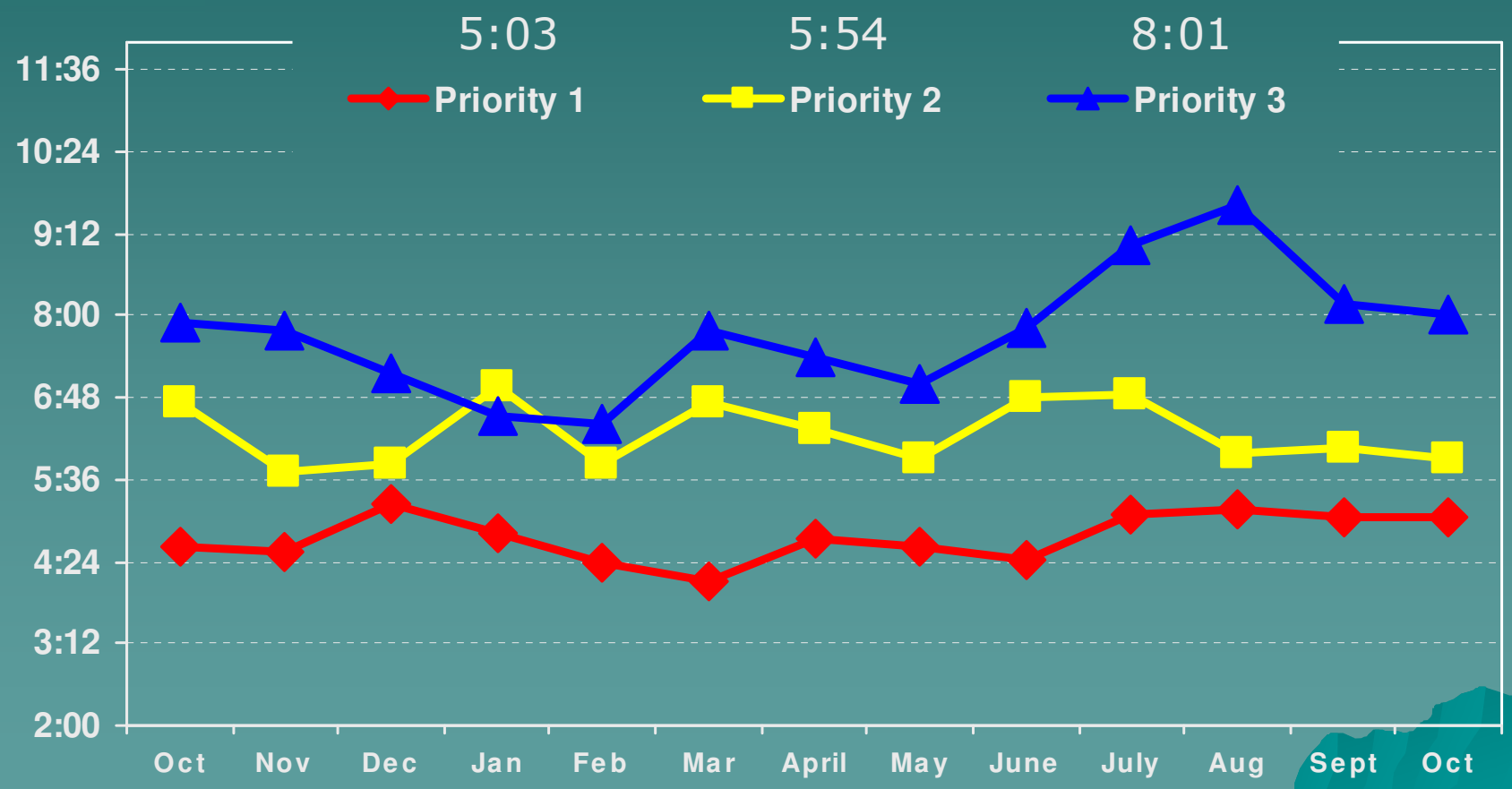

Overall UCR Crime View

	Sept 13	Oct 13
Homicide	0	0
Rape	0	0
Robbery	0	0
Assault	9	10
Burglary	17	17
Theft	69	59
Stolen Auto	5	2
Total	100	88

Arrests

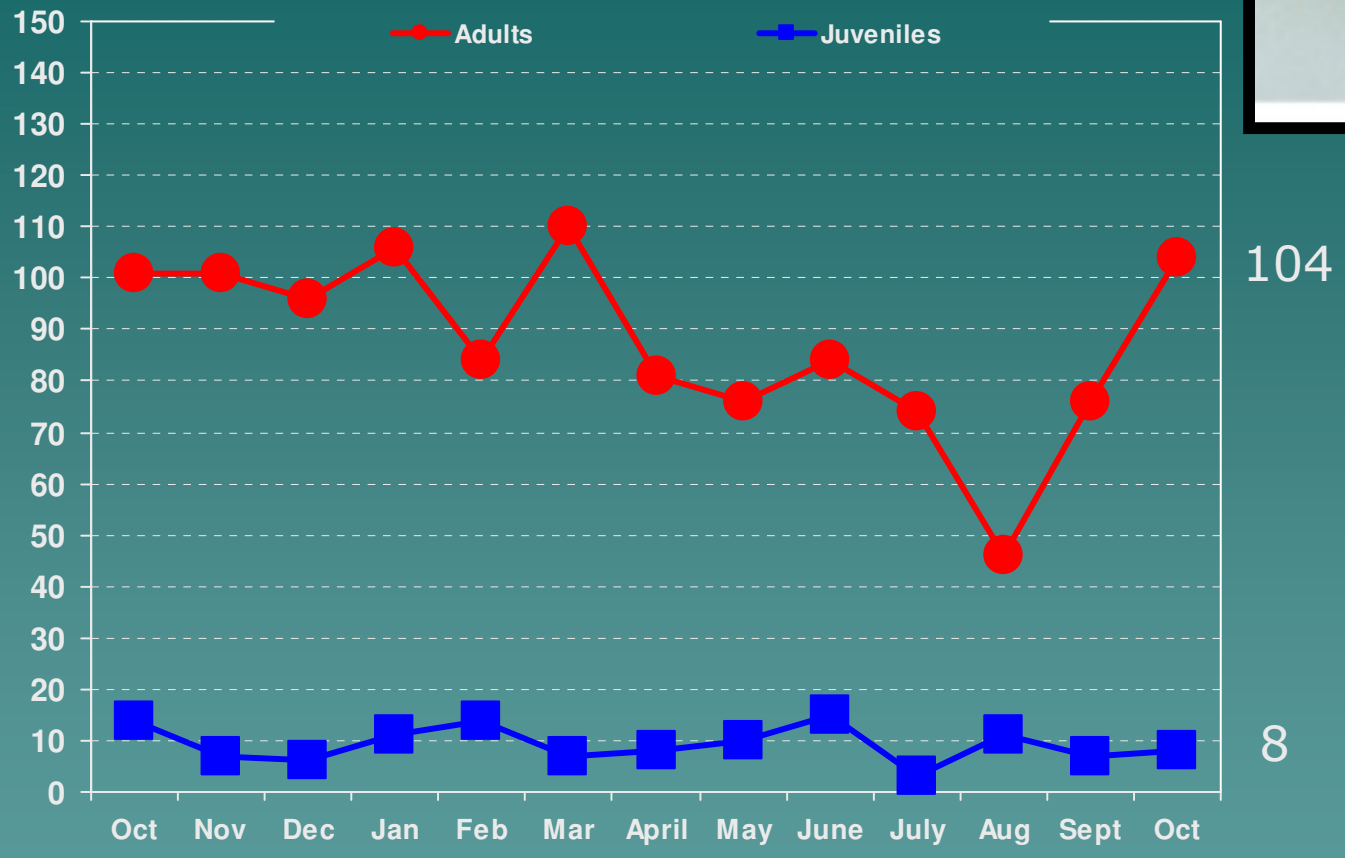

	Sept 13	Oct 13
Adults	76	104
Juveniles	7	8
Total	83	112

Arrests by Offense

Offense	Adult	Juvenile
Aggravated Assault	3	
Burglary	2	
Theft	19	
Auto Theft	2	
Other Assault	7	1
Forgery	4	
Fraud	2	
Possession of Stolen Property	1	
Vandalism	3	
Weapons Offense	6	
Sex Offense	2	
Sale / Manufacturing of Other Drugs	3	
Possession of Marijuana	1	1
Possession of Other Drugs	13	
Family Offense	4	
DUI	15	
Liquor Laws	2	5
Drunkeness	2	
Disorderly Conduct	1	
All Other	12	1
Total	104	8

By Council District

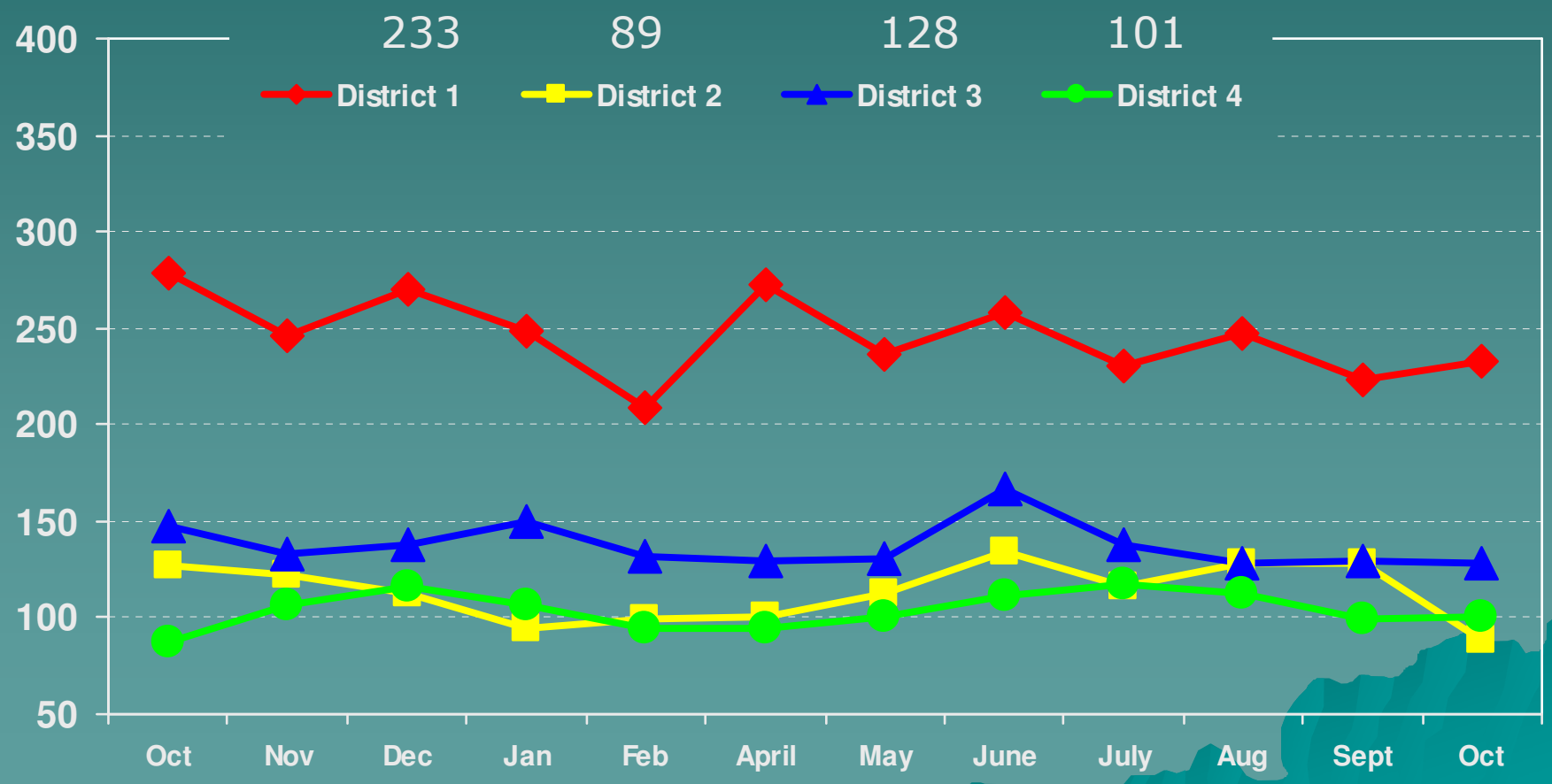

Traffic Citations & DUIs

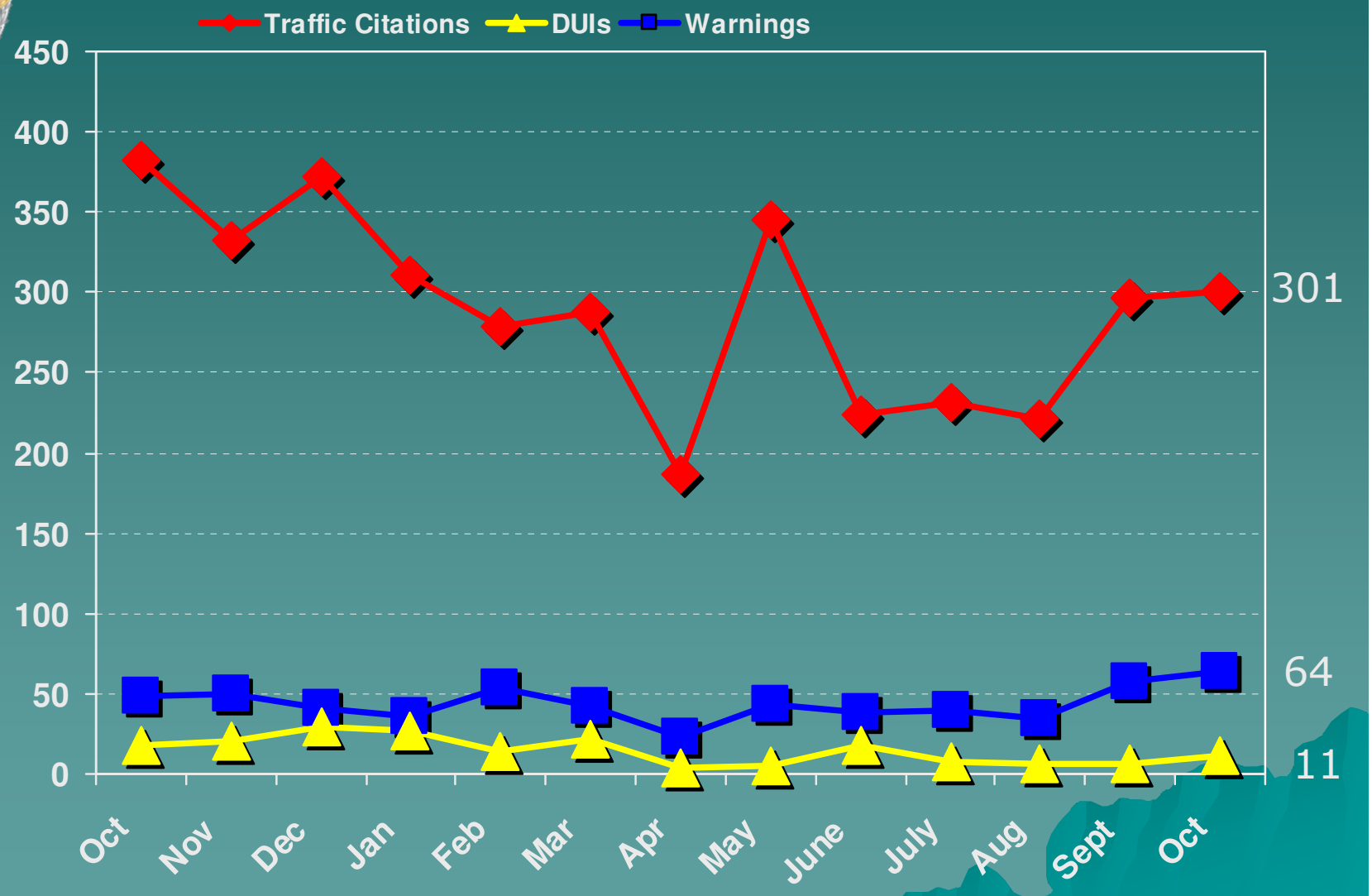

Comparison of Traffic Cases Filed - July 2012 to September 2013

PD	Court	Population	Jul-12	Aug-12	Sep-12	Oct-12	Nov-12	Dec-12	Jan-13	Feb-13	Mar-13	Apr-13	May-13	Jun-13	Jul-13	Aug-13	Sep-13	July 2013 to Present Tickets to Population Ratio	July 2012 to June 2013 Tickets to Population Ratio	July 2011 to June 2012 Tickets to Population Ratio
UPD	Riverton	40,398	65	94	99	158	113	141	238	196	200	146	115	80	49	138	89	1 in 432	1 in 295	1 in 296
City	Draper	44,103	542	373	401	445	512	363	685	563	486	525	777	655	760	530	410	1 in 78	1 in 84	1 in 94
UPD	Herriman	24,433	173	213	108	119	164	115	178	188	263	227	188	110	104	102	82	1 in 255	1 in 143	1 in 131
UPD/City	Hildy/Cttnwd	60,953	640	645	579	682	564	595	772	582	541	474	541	573	595	568	620	1 in 103	1 in 102	N/A
UPD	Midvale	30,229	990	1057	1097	958	776	690	954	497	640	642	810	521	515	558	530	1 in 57	1 in 38	1 in 46
City	South Jordan	55,934	612	548	466	618	433	433	687	638	614	585	426	595	590	456	328	1 in 122	1 in 101	1 in 88
City	SaratogaSprings	21,137	127	172	130	153	101	84	77	127	161	98	100	84	161	176	107	1in 143	1 in 179	1 in 172

Traffic Tickets Issued

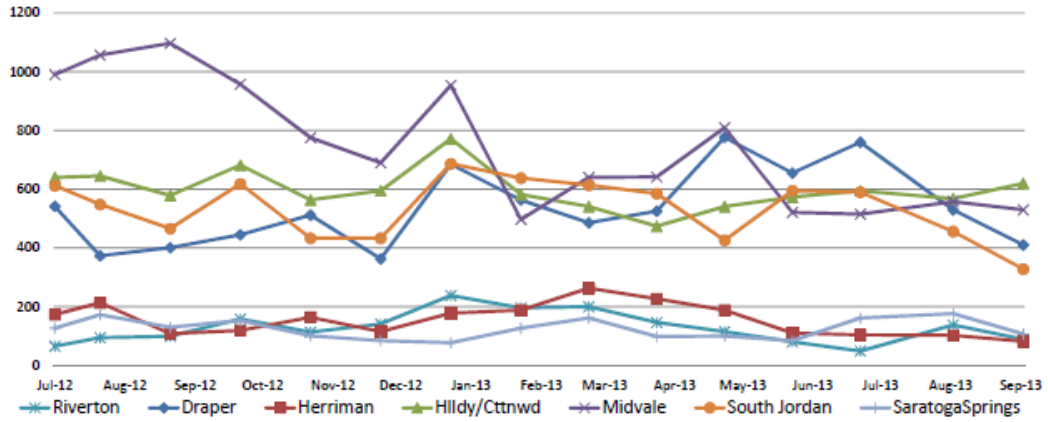

Monthly Court Revenue to City

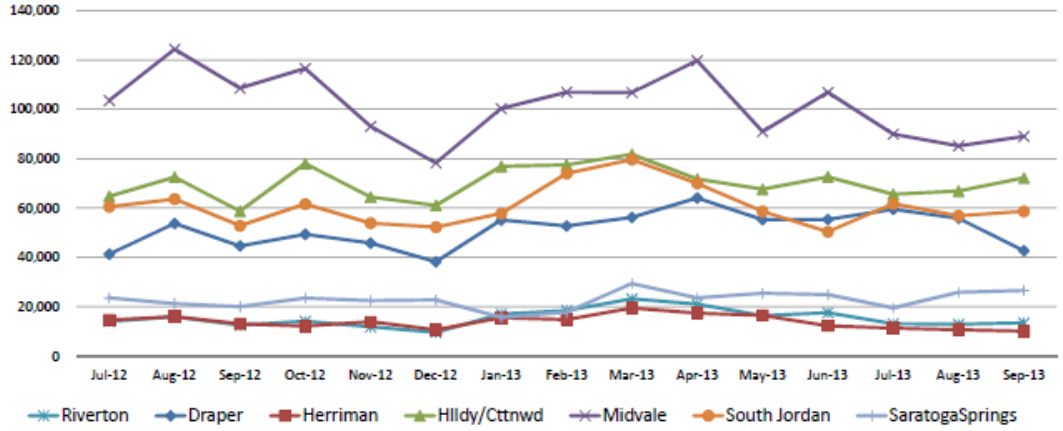
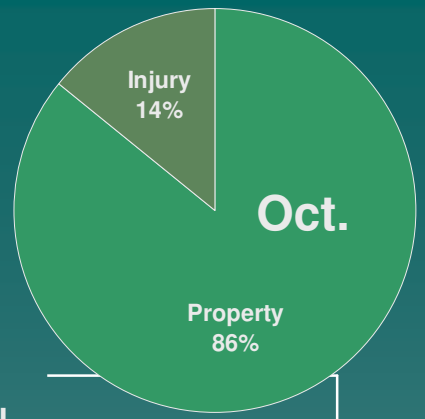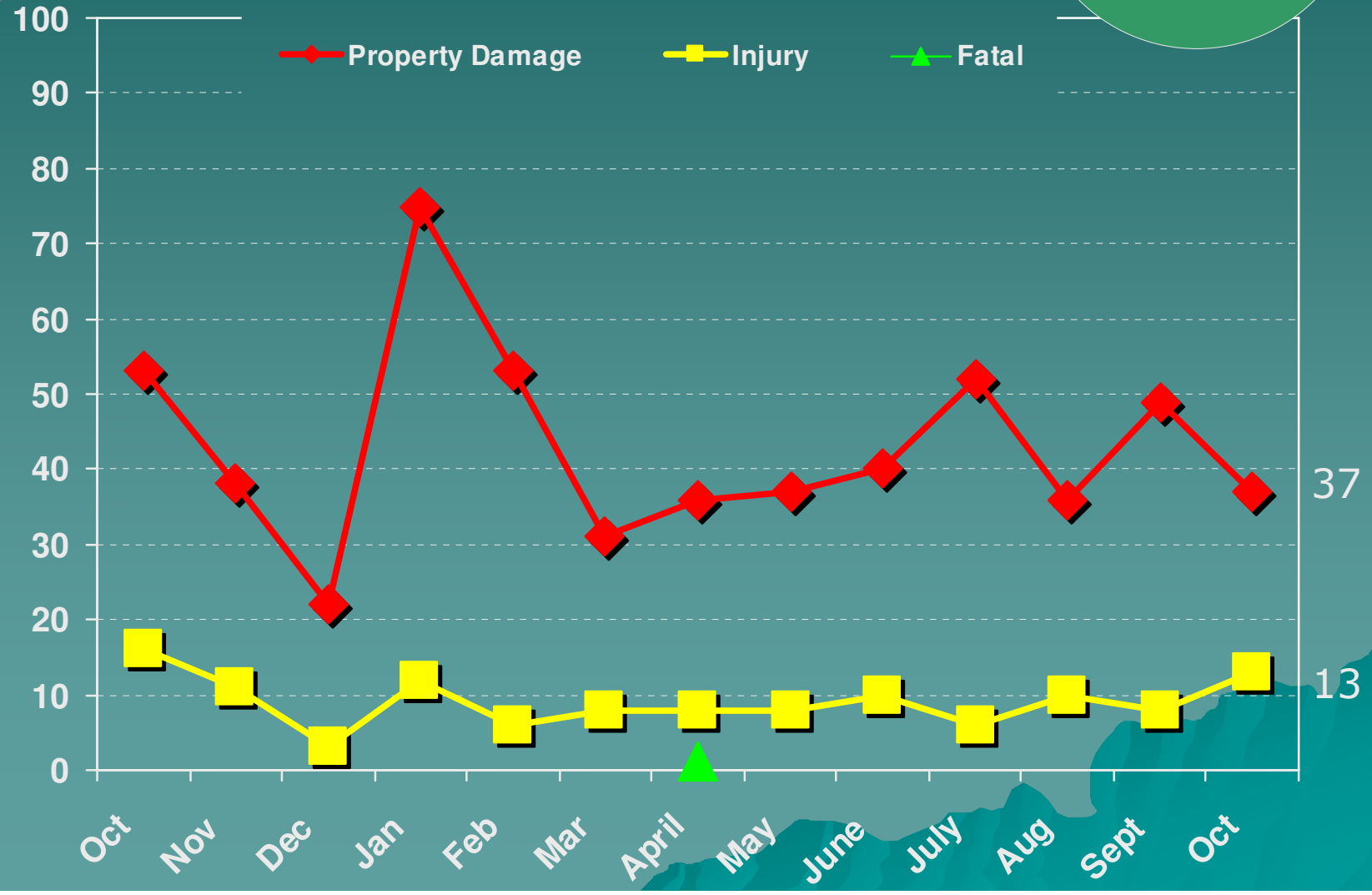
Traffic Crashes