Welcome

POLICE

DRUG TAKE BACK EVENT OCTOBER 29TH AT TARGET

125.4lbs

Partnership with Target and First Med. 1st 50 participants were offered flu shots.

Calls for Service by Source

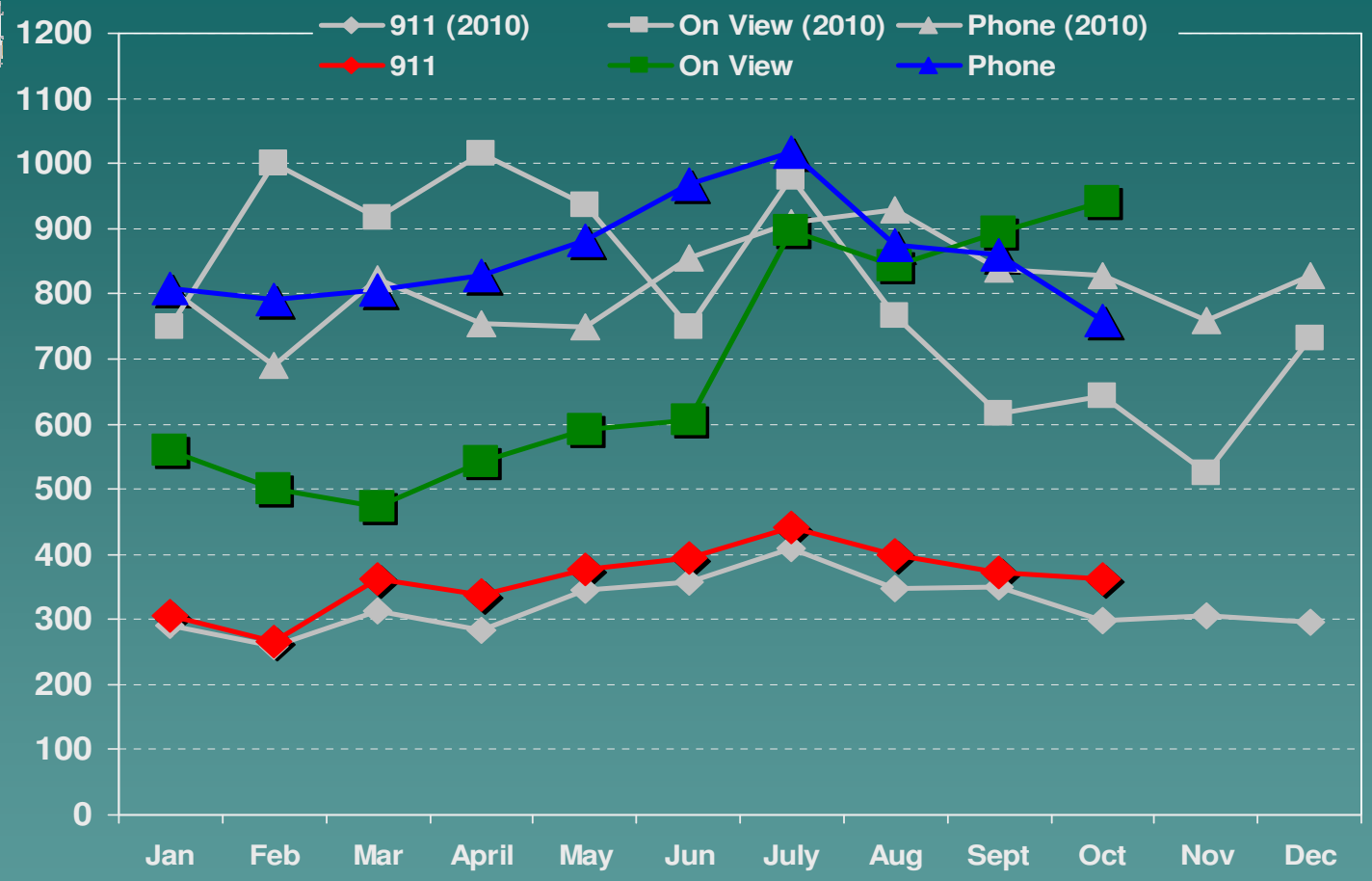

	Oct 11	Sept 11	Dif	Oct 10	Dif
911	362	372	-3%	297	+22%
On View	941	895	+5%	643	+46 %
840-4000	758	861	-12%	827	-8 %
Total	2061	2128	-4%	1767	+17%

Calls for Service by Priority

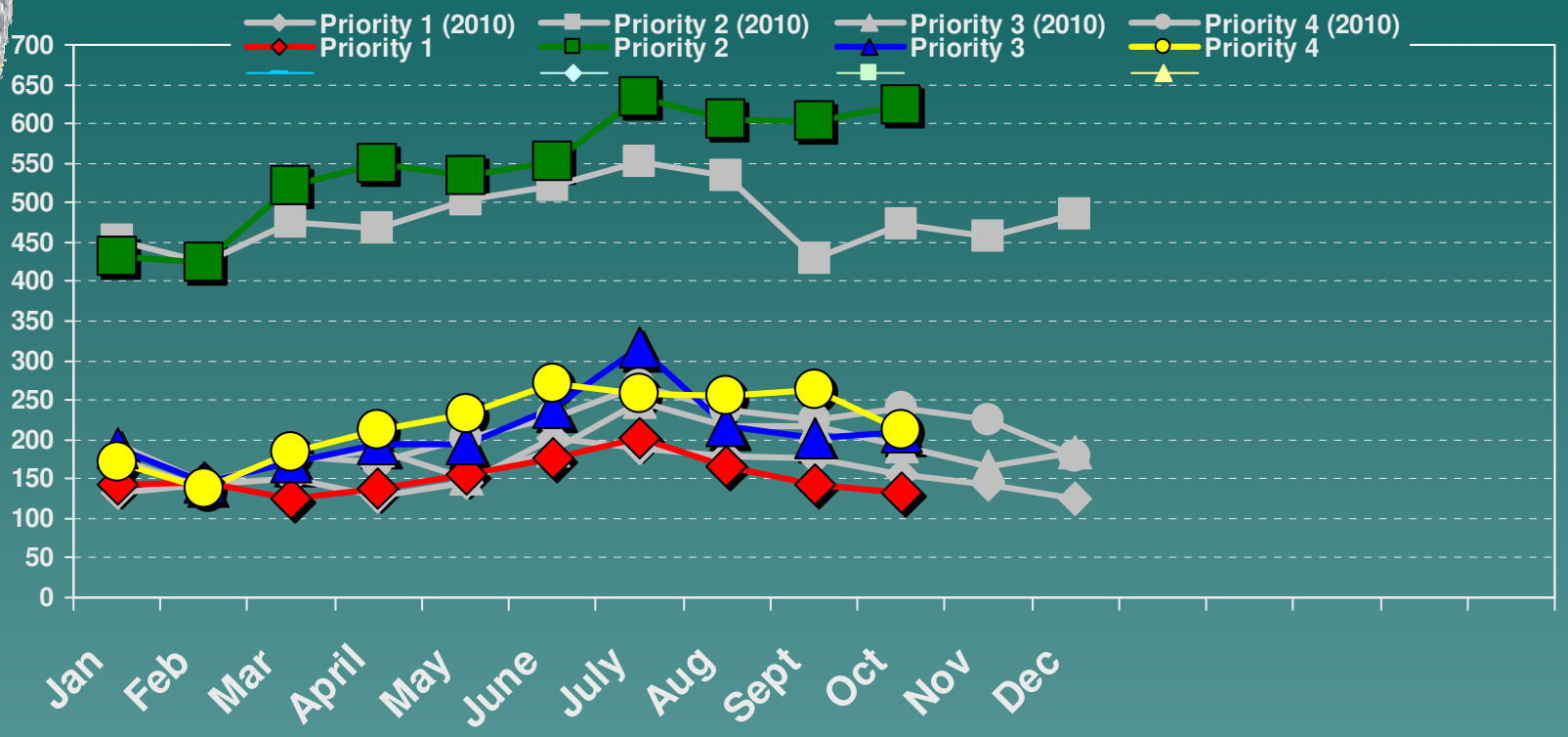

	Oct 11	Sept 11	Dif	Oct 10	Dif
Priority 1	133	143	-7%	156	-15%
Priority 2	624	604	+3%	473	+32%
Priority 3	210	203	+3%	192	+9%
Priority 4	211	264	-20%	241	-12%
Total	1178	1214	-3%	1062	+11%

Calls for Service Response Time

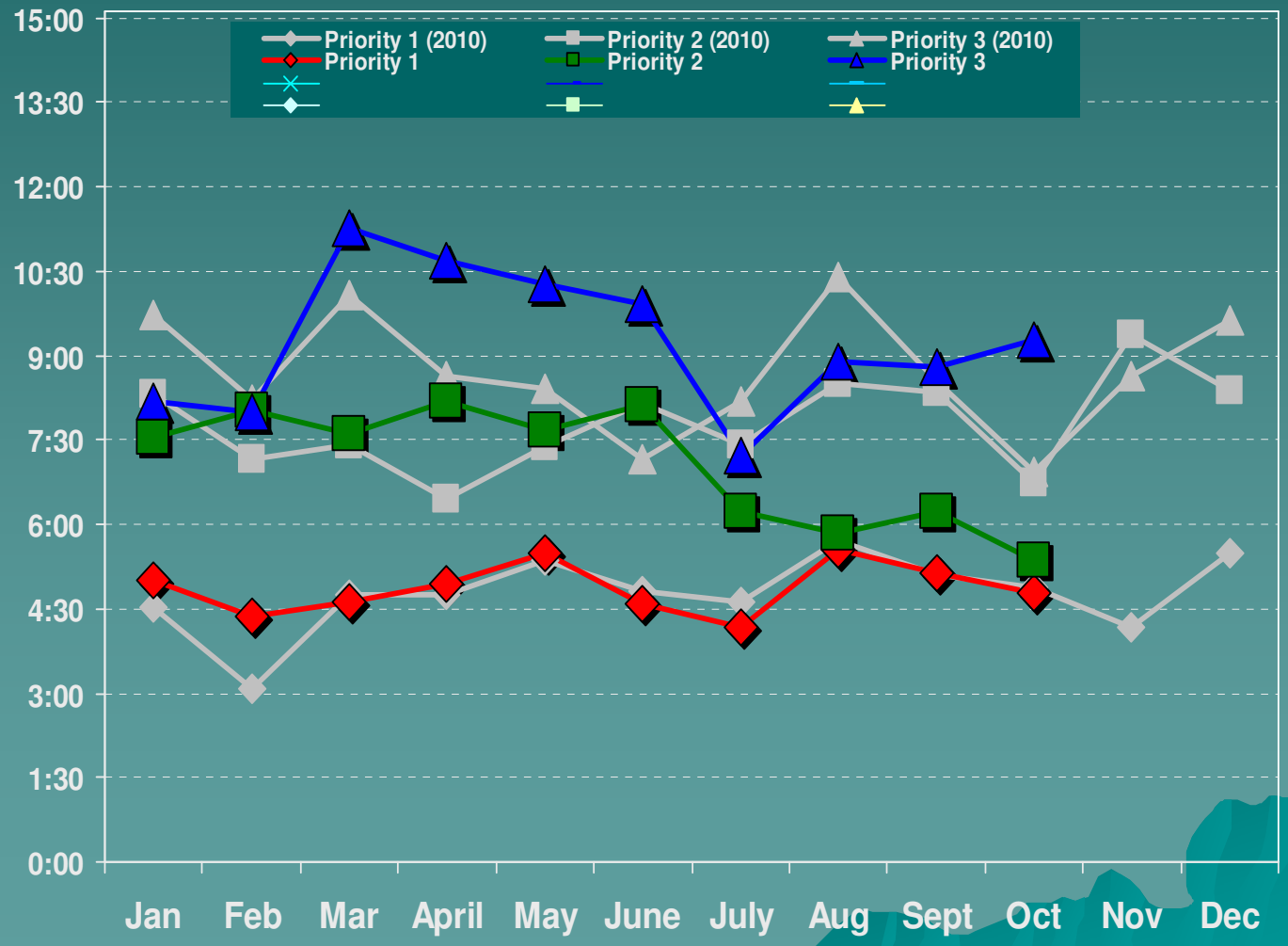

Overall UCR Crime View

	Oct 11	Sept 11	Dif	Oct 10	Dif
Homicide	0	0	NA	0	NA
Rape	1	0	NA	0	NA
Robbery	1	0	NA	1	0%
Assault	16	12	+33 %	18	-11 %
Burglary	18	13	+38 %	14	+29 %
Theft	71	56	+27 %	63	+13 %
Stolen Auto	0	2	-100%	3	-100 %
Total	107	83	+29%	99	+8 %

Offenses Known to Police (Person Crimes)

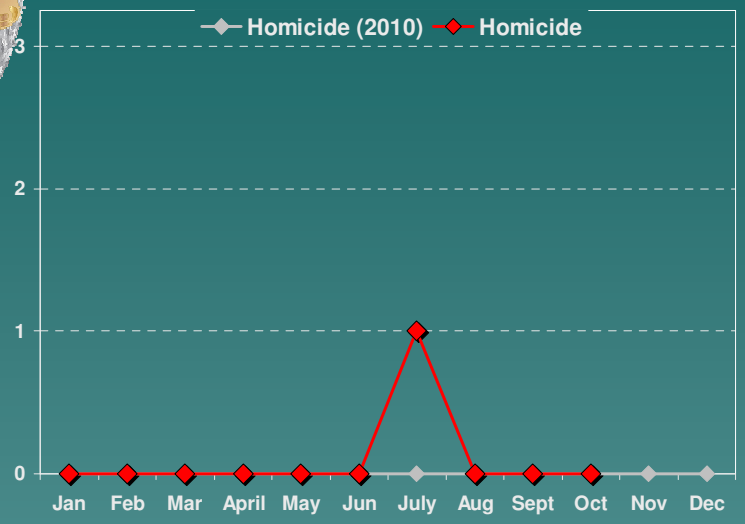

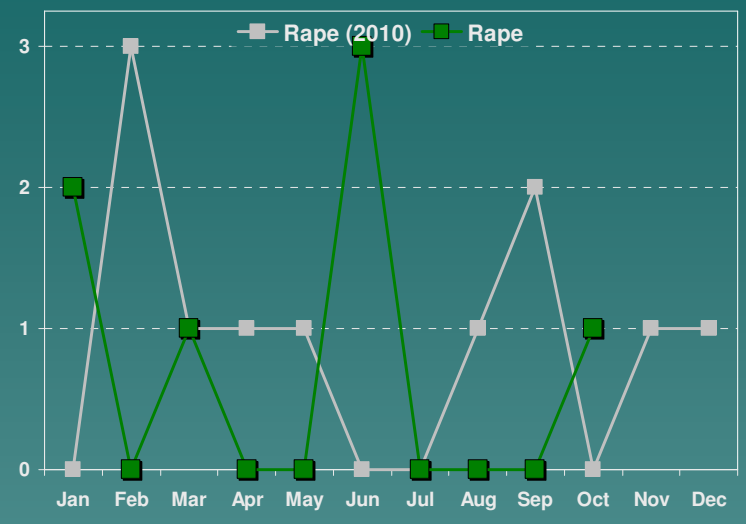

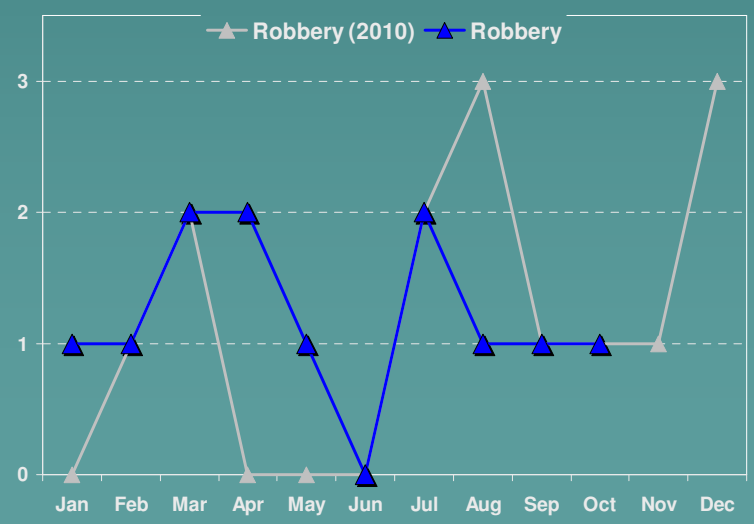

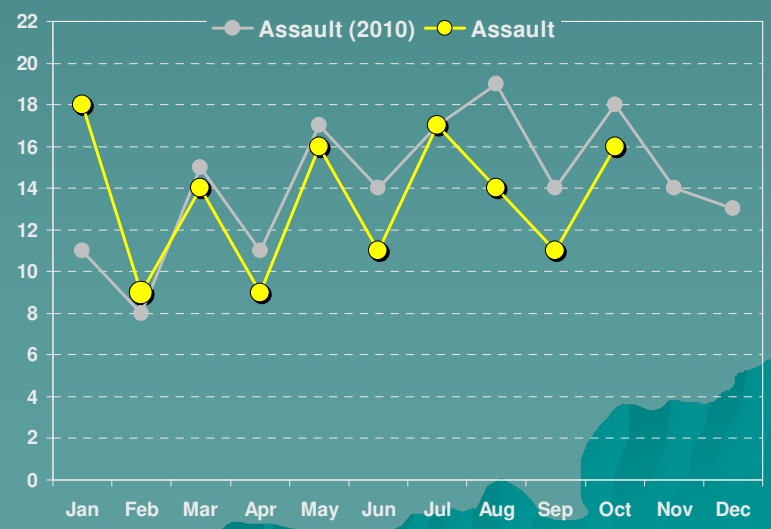

Offenses Known to Police (Property Crimes)

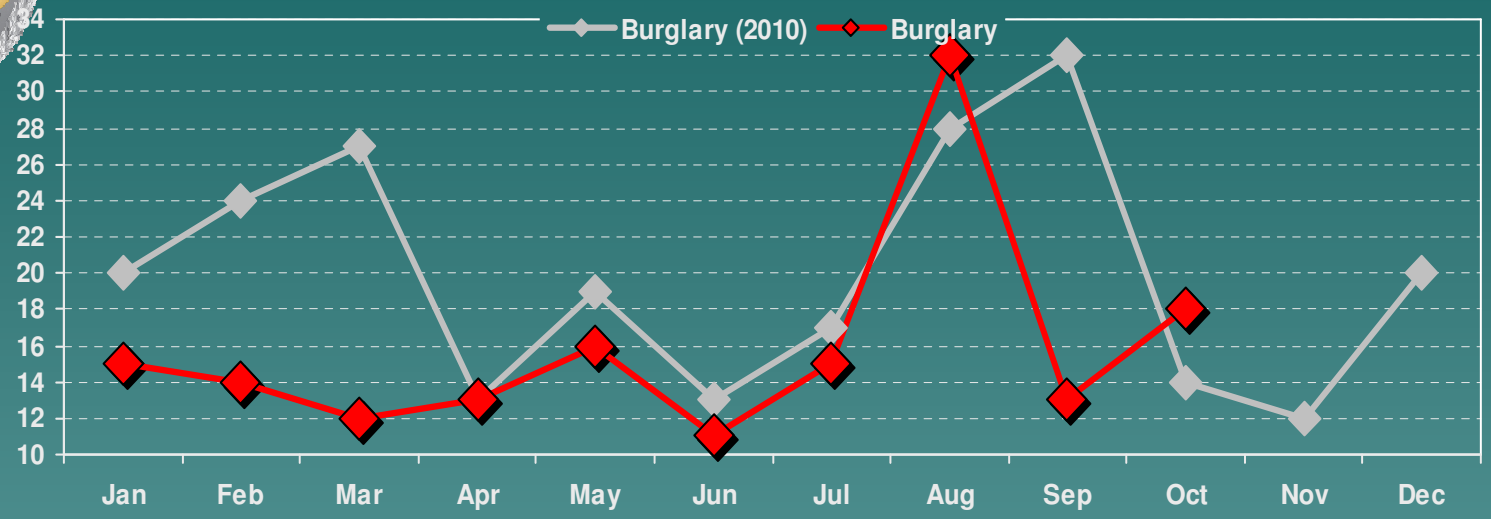

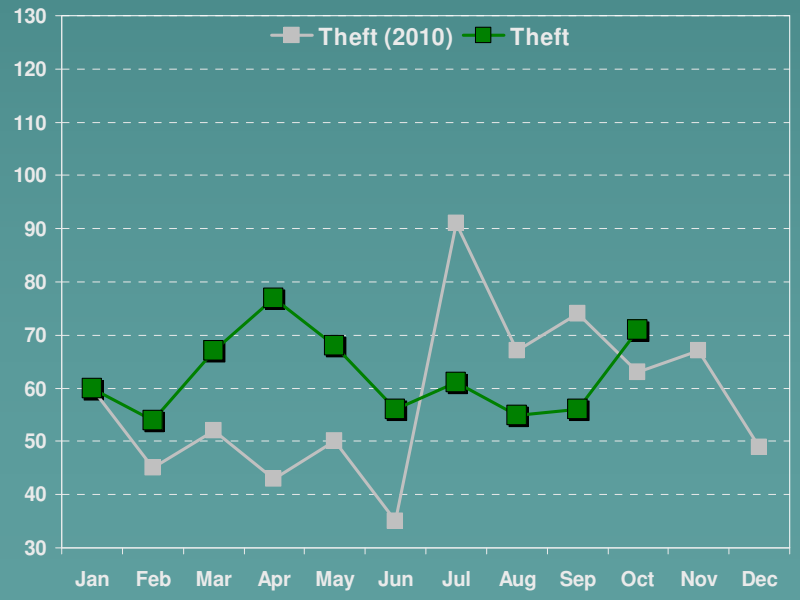

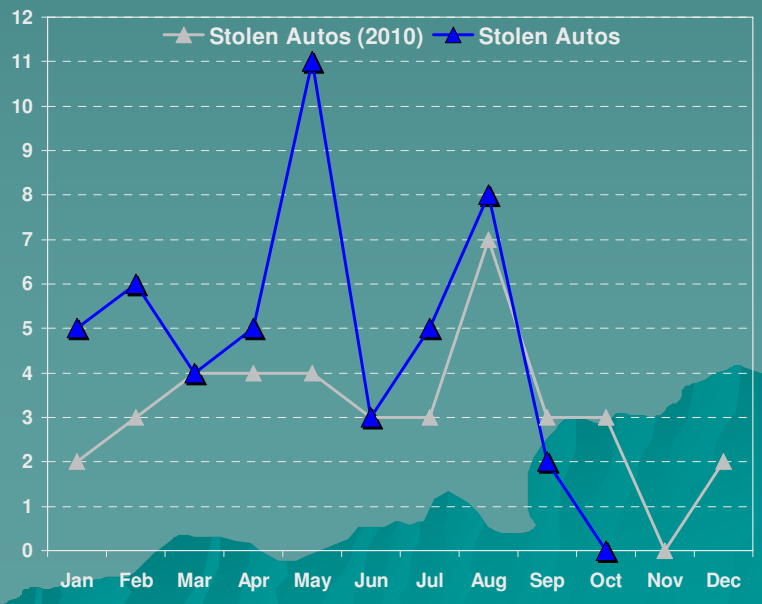

Council District Breakdown

Sept 1, 2011 through Sept 30, 2011

District 4

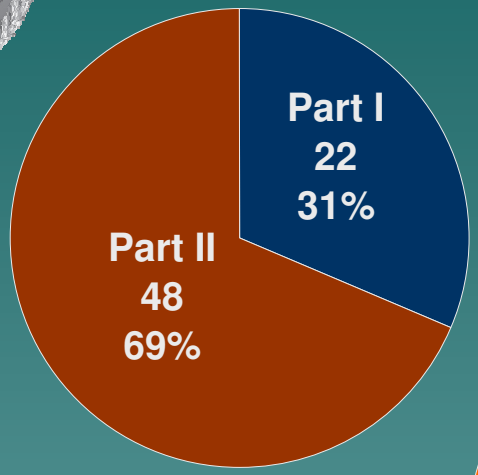

District 1

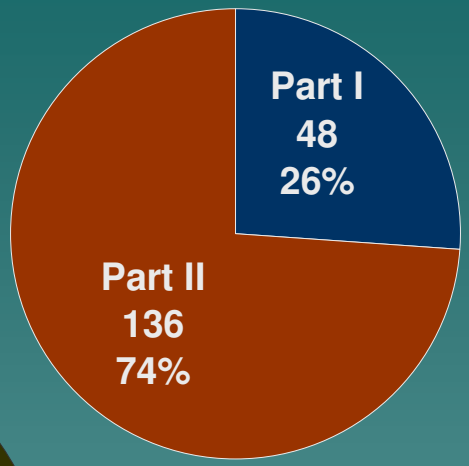

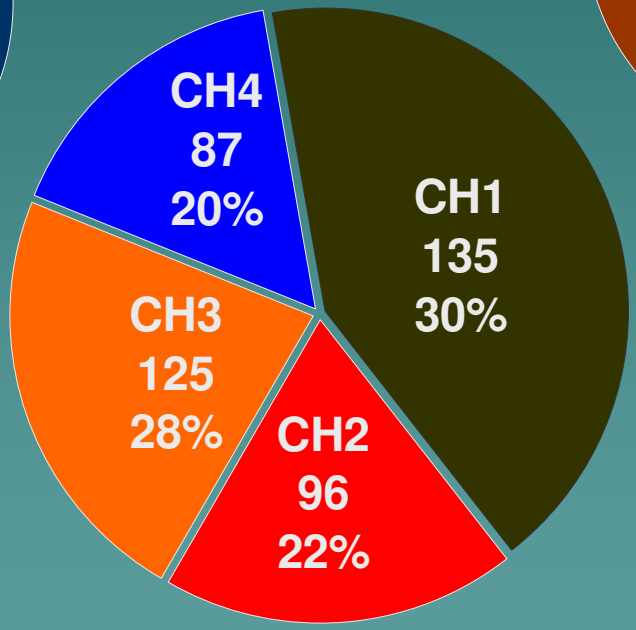

District 3

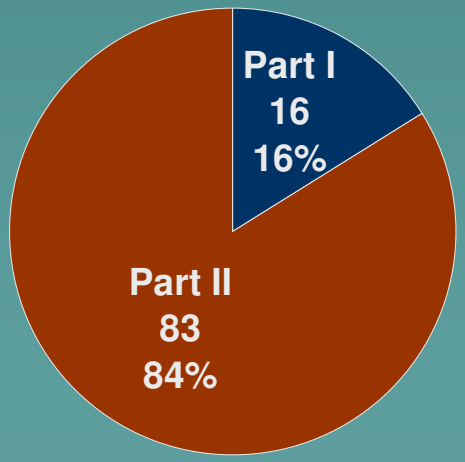

District 2

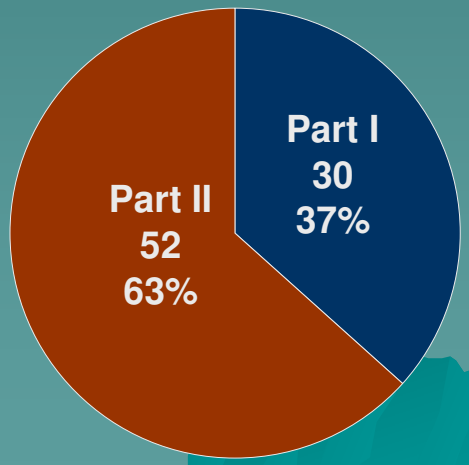

UCR Part I: Homicide, Rape, Robbery, Assault, Theft, Stolen Auto, Arson
UCR Part II: All other offenses

City Council District 1 Analysis

UCR Type	UCRCat	2011
Part II	All Others	44
	Disordery	5
	Drugs	7
	Drunkenness	1
	DUI	23
	DV-Non Crim	7
	Fraud	10
	Liquor Laws	6
	Loitering	2
	Runaway	1
	Suspicious	25
	Vandalism	5
Part II Total		**136**
Part I	Assault	9
	Burglary	5
	Robbery	1
	Sex Offenses	2
	Theft	31
Part I Total		**48**
Grand Total		**184**

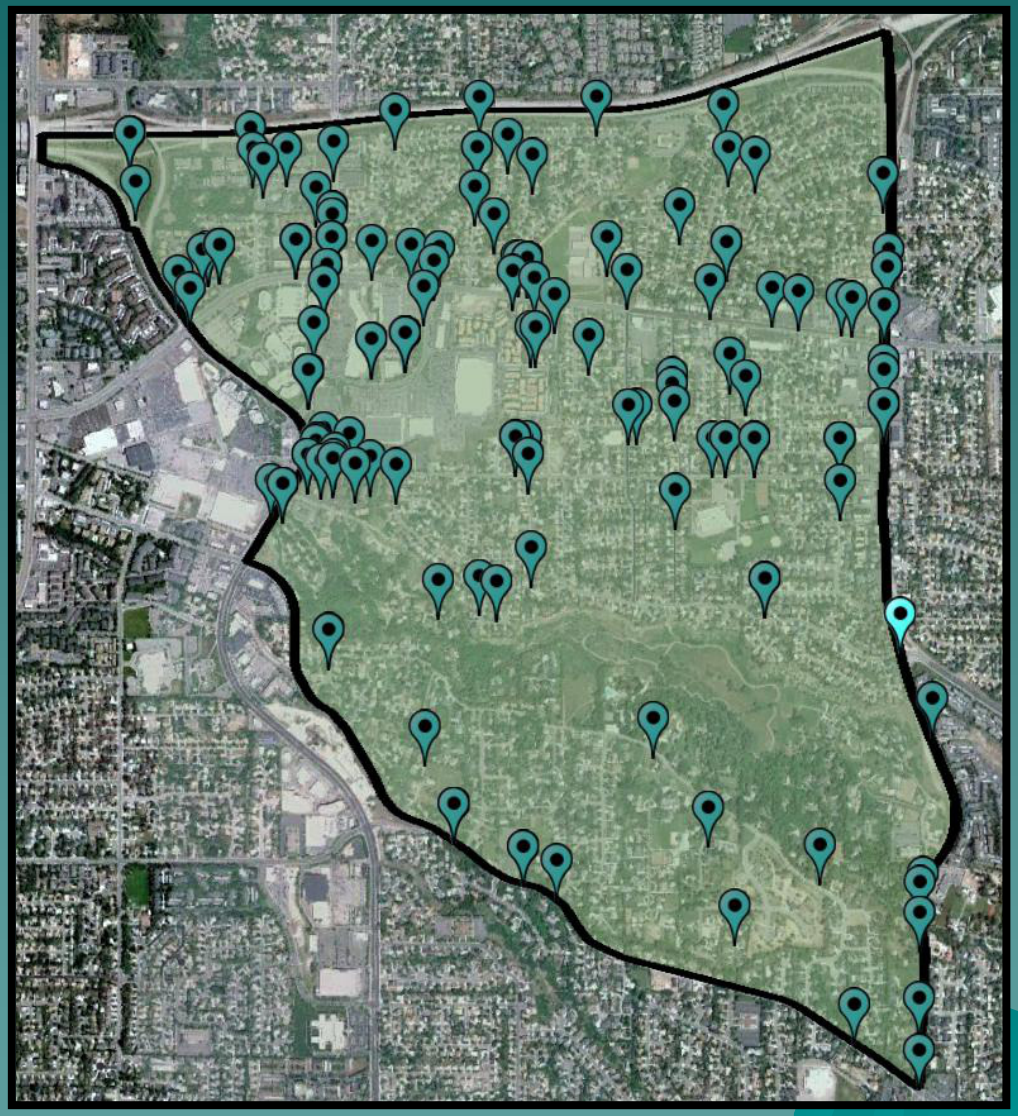

City Council District 2 Analysis

UCR Type	UCRCat	2011
Part II	All Others	28
	Disordery	2
	Drugs	1
	DUI	4
	DV-Non Crim	3
	Fraud	1
	Suspicious	5
	Vandalism	8
Part II Total		52
Part I	Assault	5
	Burglary	8
	Rape	1
	Sex Offenses	2
	Theft	14
Part I Total		30
Grand Total		82

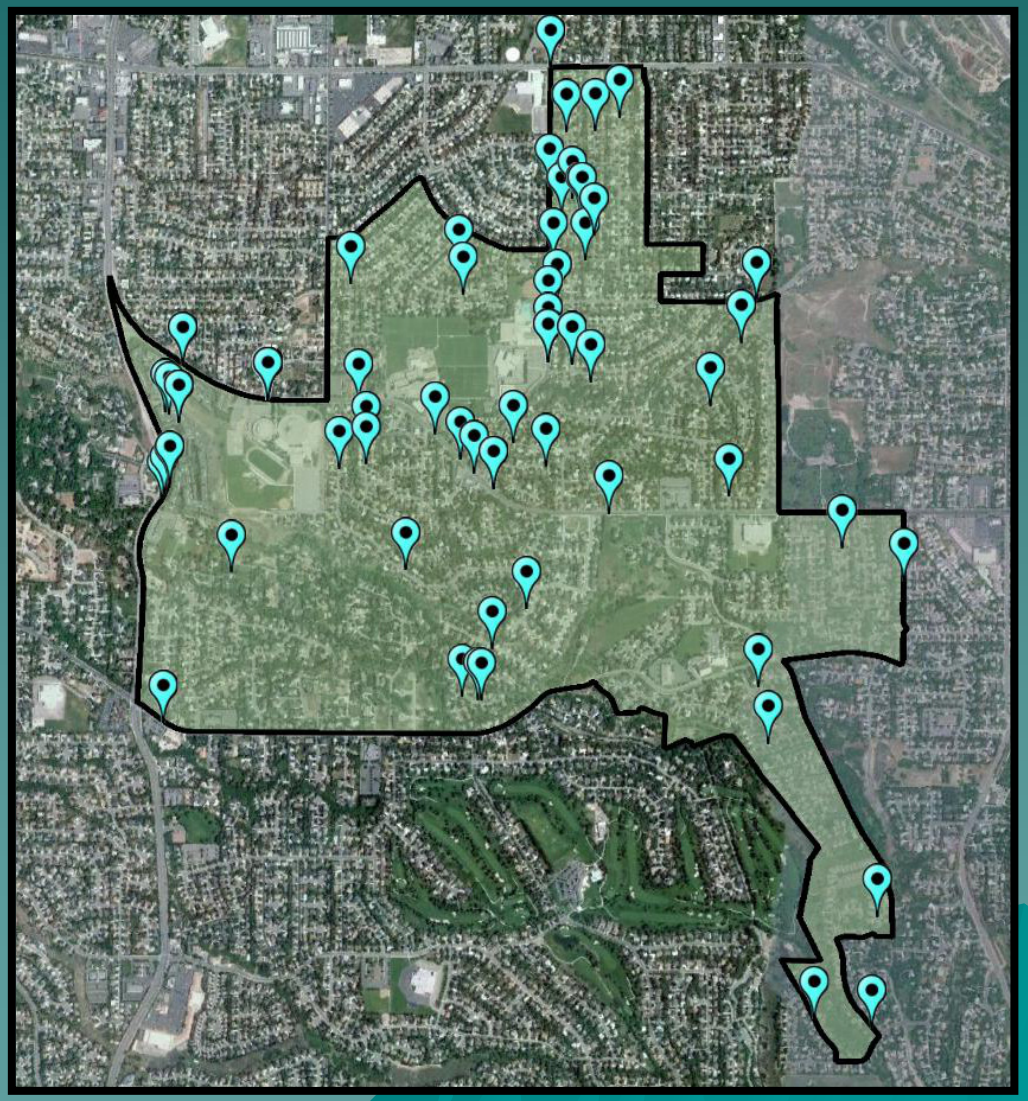

District 3 Analysis

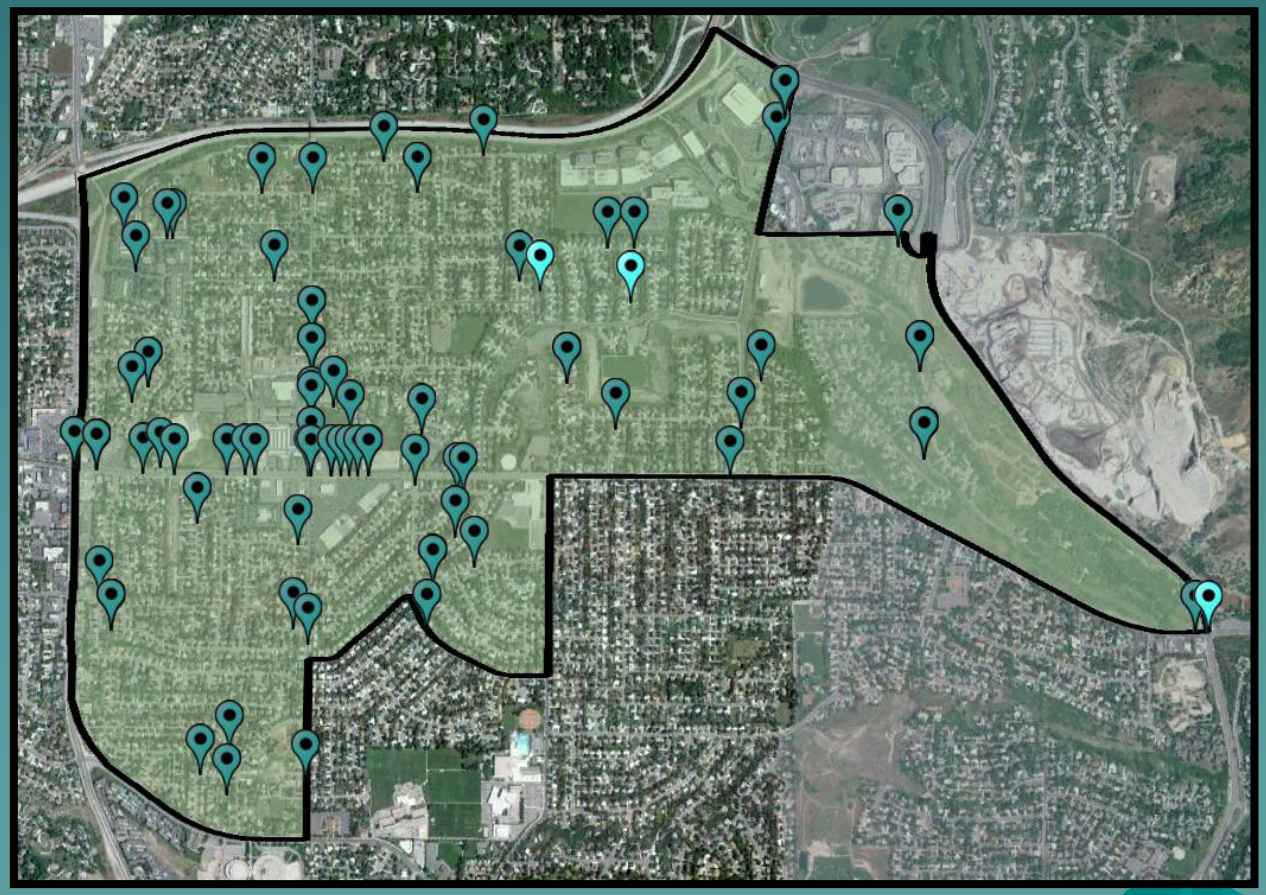

Part II	All Others	44
	Drugs	3
	DUI	10
	DV-Non Crim	4
	Fraud	2
	Liquor Laws	2
	Runaway	3
	Suspicious	9
	Vandalism	6
Part II Total		**83**
Part I	Assault	3
	Sex Offenses	1
	Theft	12
Part I Total		**16**
Grand Total		**99**

District 4 Analysis

Part II	All Others	29
	Drugs	1
	DUI	6
	DV-Non Crim	1
	Suspicious	3
	Vandalism	8
Part II Total		**48**
Part I	Assault	1
	Burglary	3
	Theft	18
Part I Total		**22**
Grand Total		**70**

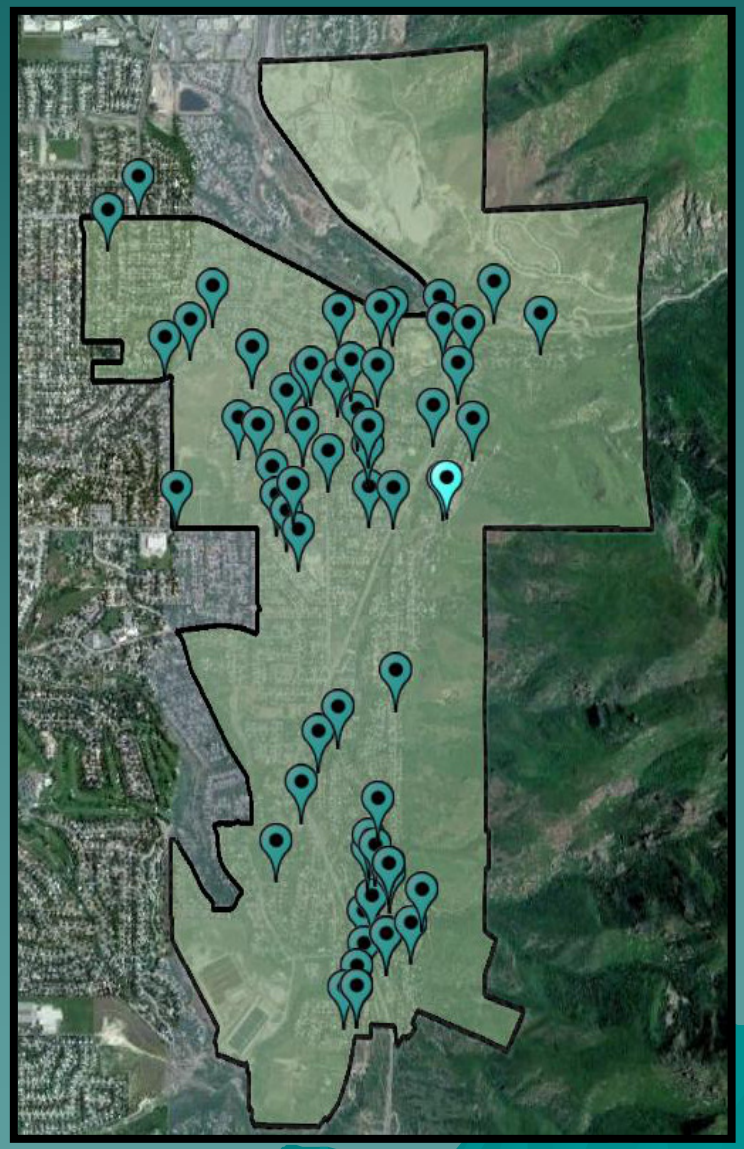

Traffic Citations & DUIs

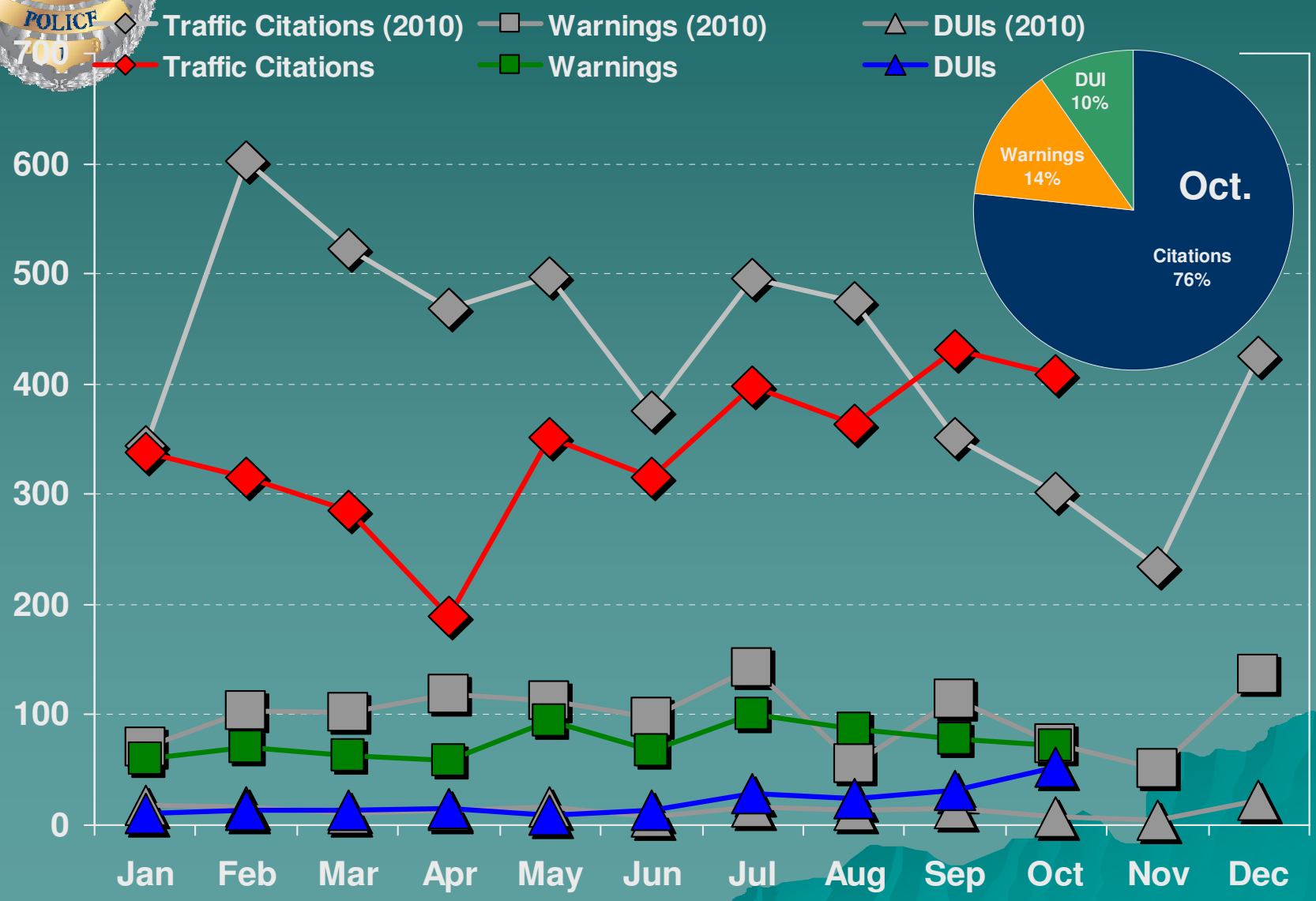

52 DUI Arrests in October

52 DUI Arrests in October
17 Blood draws for drugs
12 Returned from the lab positive for drugs
5 Still at the lab
Average Blood Alcohol Content .150
Highest BAC .30
5 cases BAC above .20
2 accidents

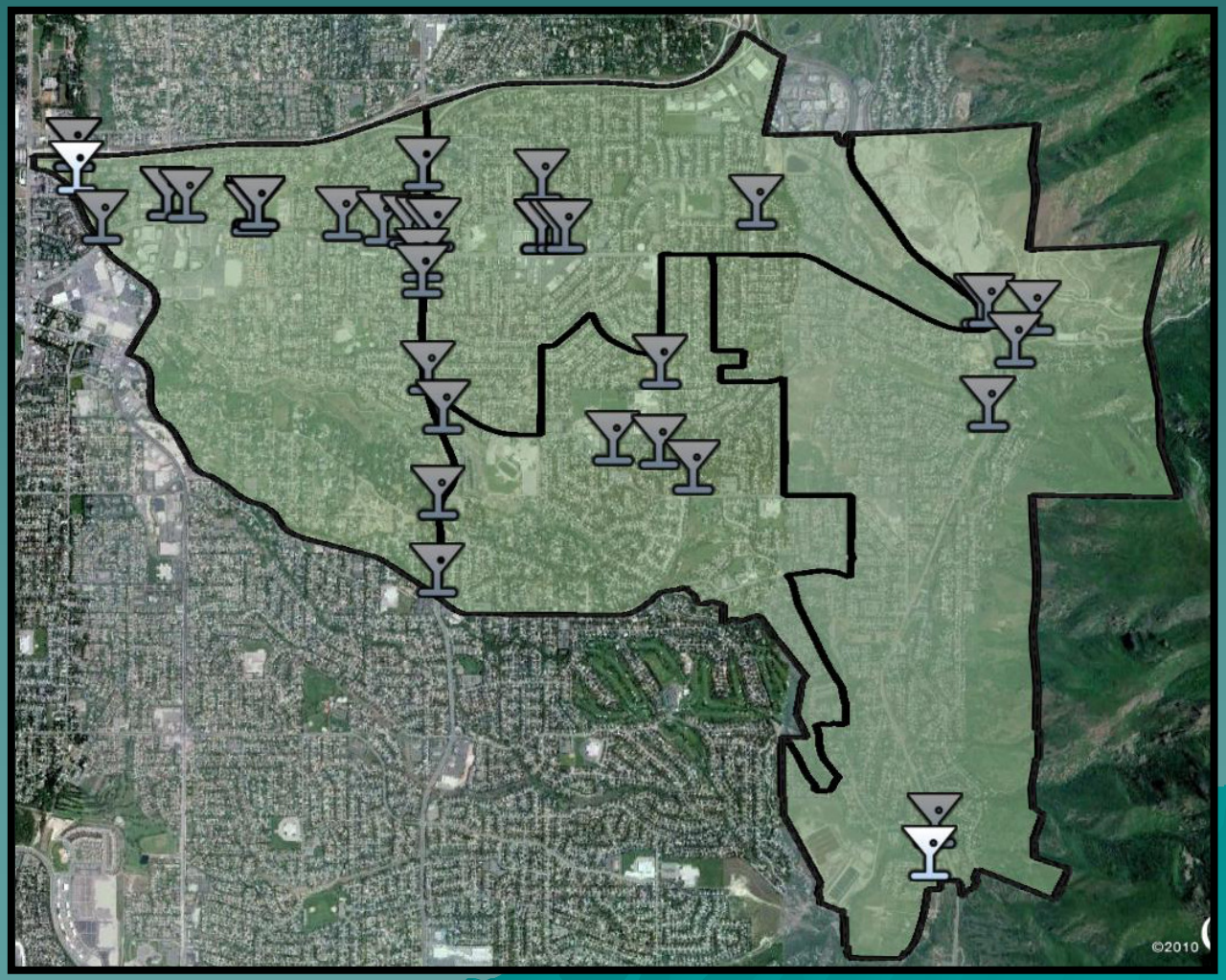
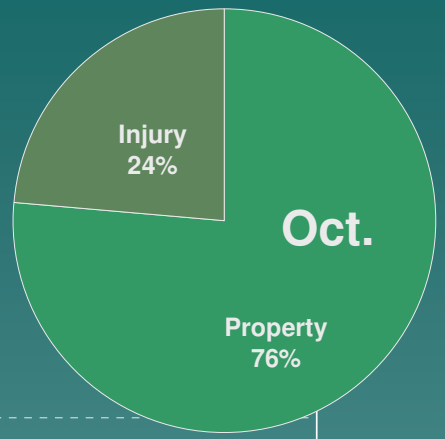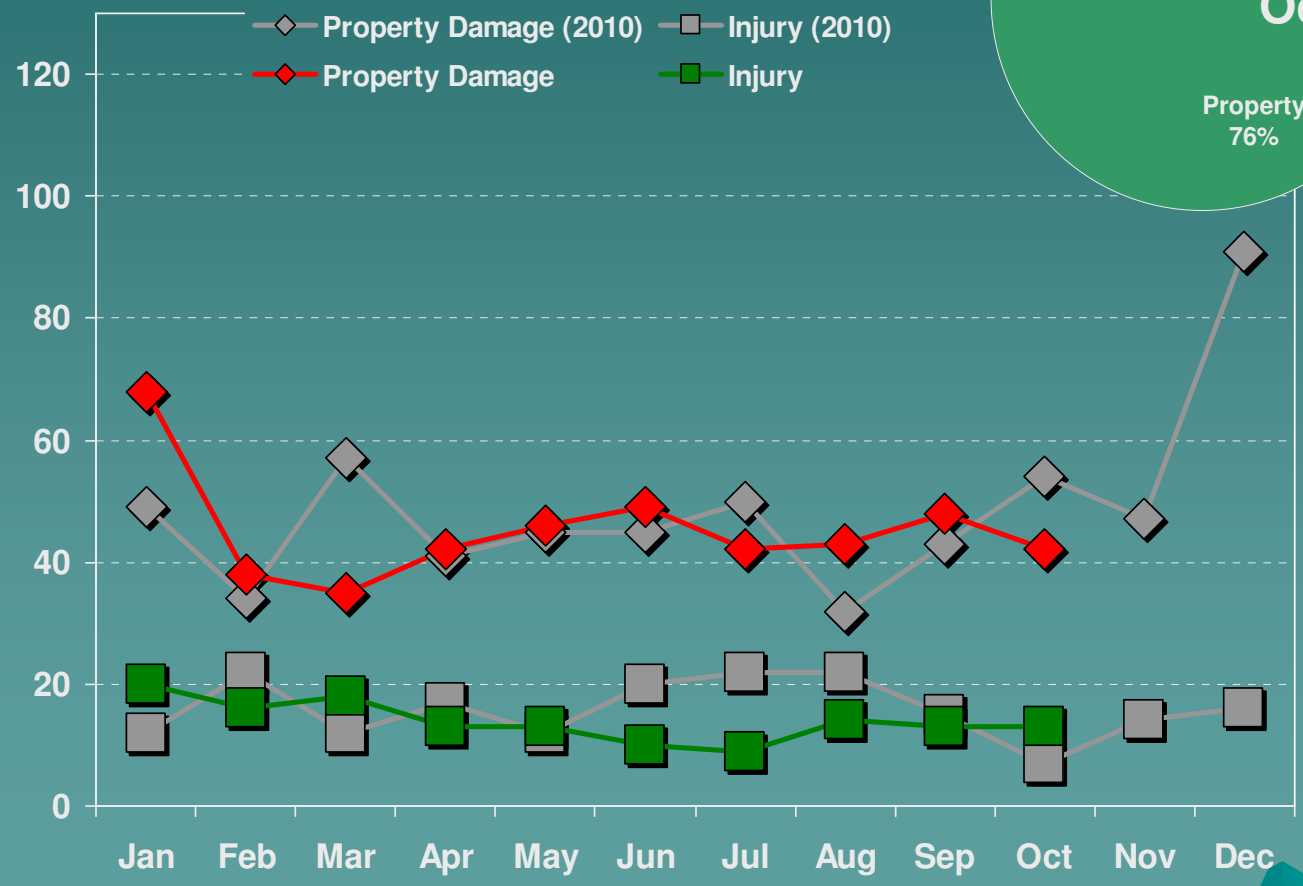
Traffic Crashes