Cottonwood Heights POLICE

Calls for Service by Source

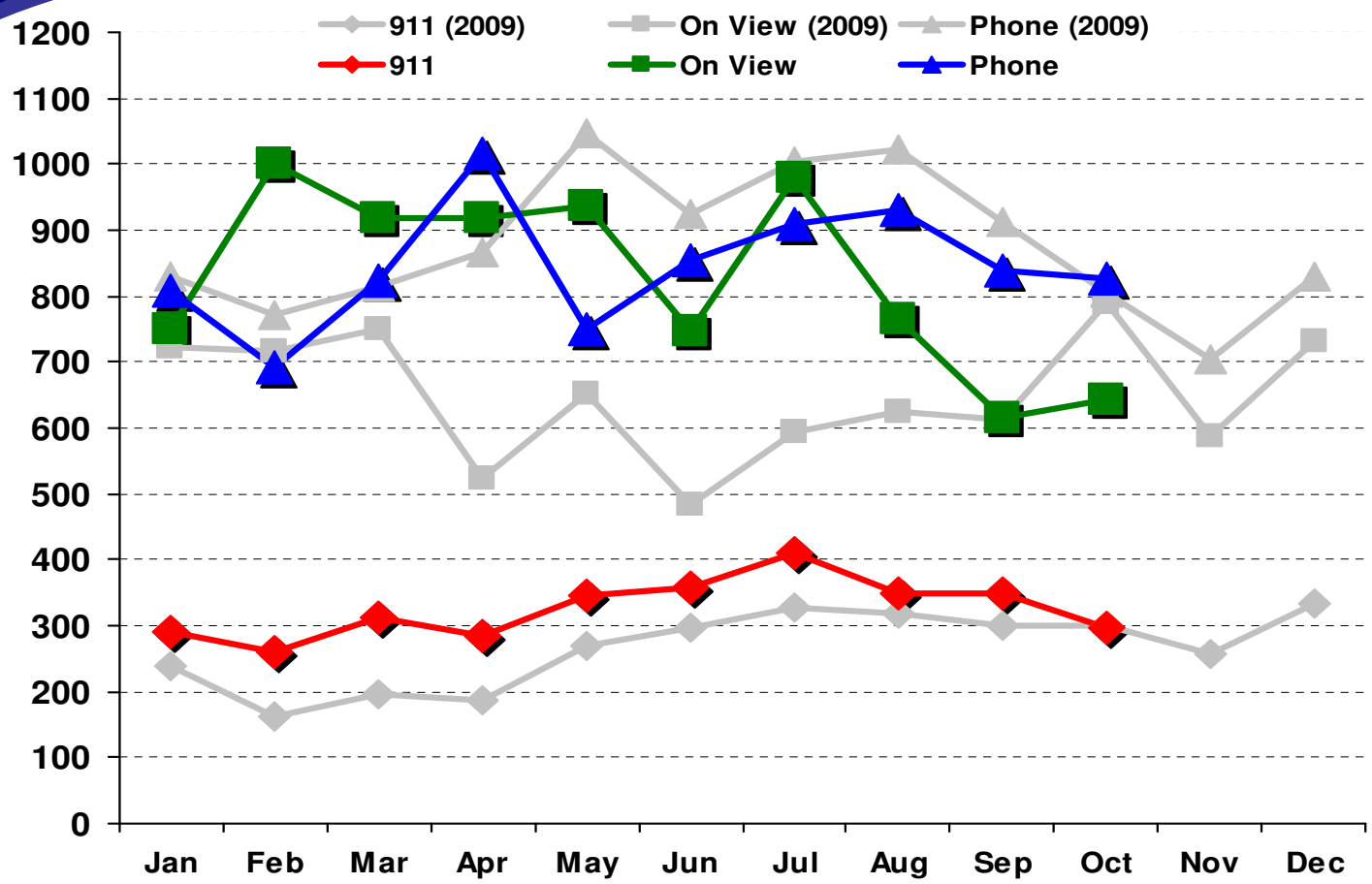

	Oct 10	Sept 10	Dif	Oct 09	Dif
911	297	350	-15%	300	-1%
On View	643	615	+5%	790	-19%
840-4000	827	839	-1%	804	+3%
Total	1767	1804	-2%	1894	-7%

Updated: October 2010

Cottonwood Heights POLICE

Calls for Service by Priority

Updated: October 2010

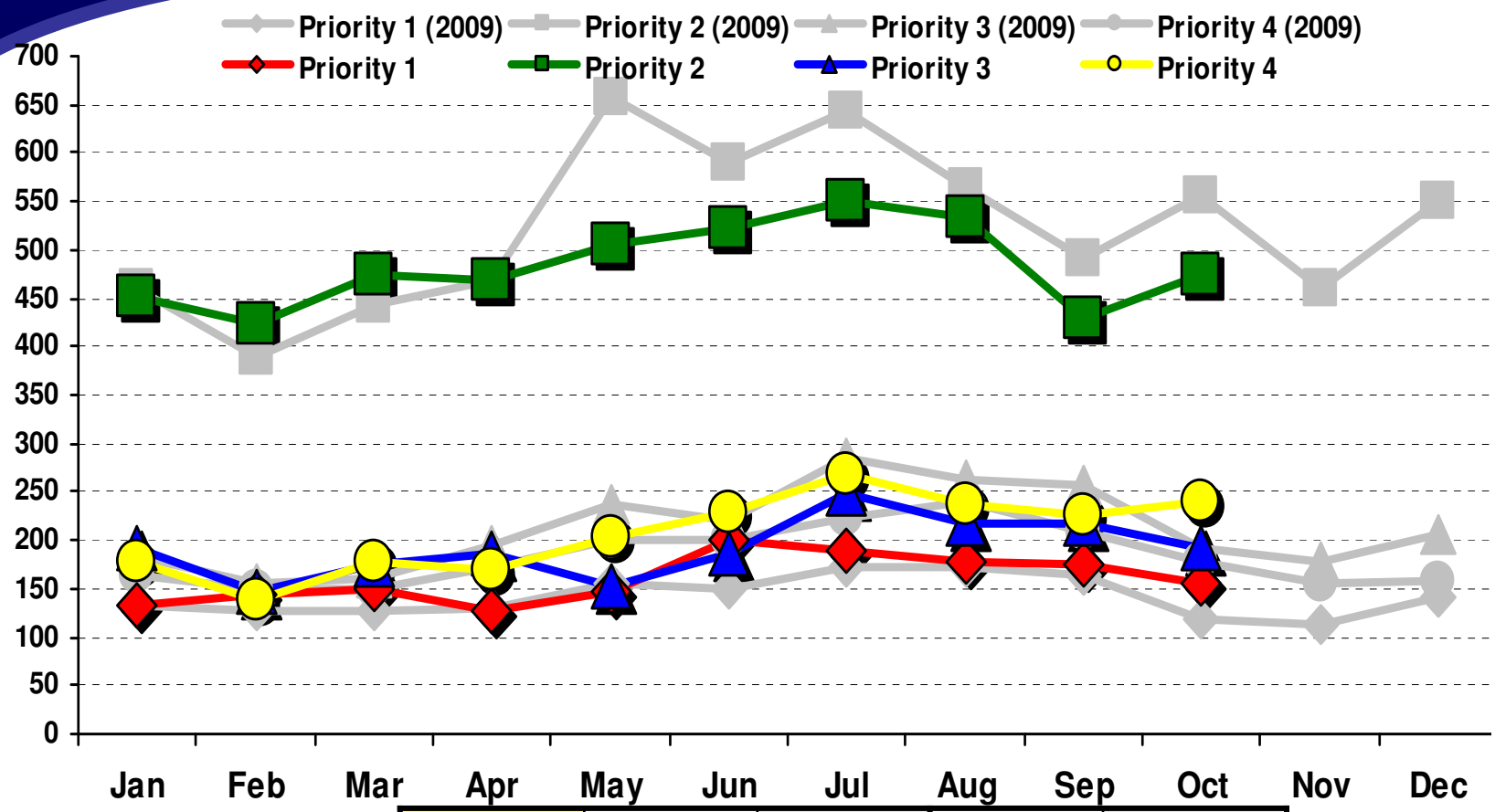

	Oct 10	Sep 10	Dif	Oct 09	Dif
Priority 1	156	176	-11%	119	+31%
Priority 2	473	428	+11%	557	-15%
Priority 3	192	218	-12%	191	+1%
Priority 4	241	225	+7%	177	+36%
Total	1062	1047	+1%	1044	+2%

Cottonwood Heights POLICE

Calls for Service Response Time

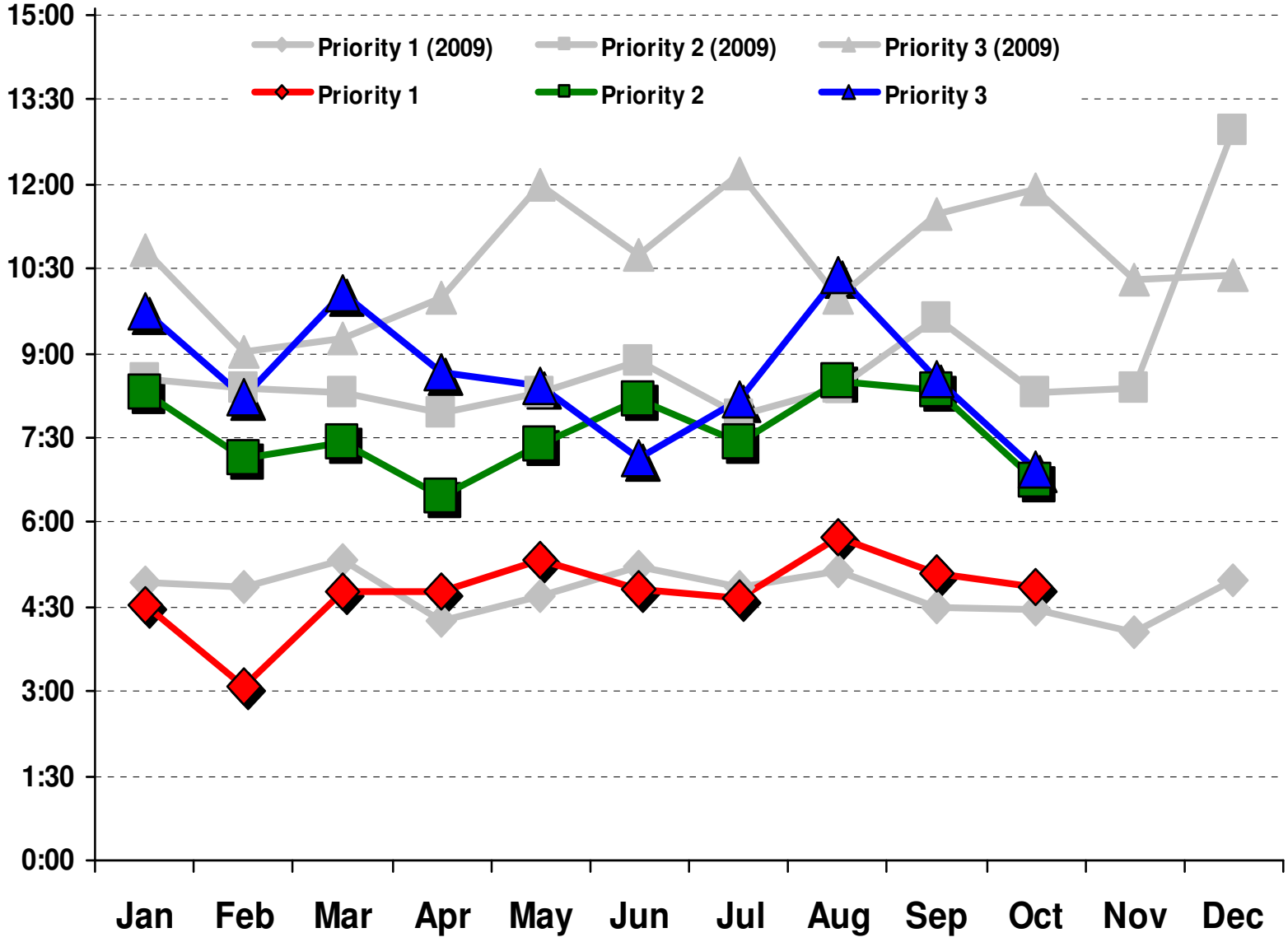

Updated: October 2010

Cottonwood Heights POLICE

Overall UCR Crime View

	Oct 10	Sep10	Dif	Oct 09	Dif
Homicide	0	0	NC	0	NC
Rape	0	2	-100%	0	NC
Robbery	1	1	0%	1	0%
Assault	18	11	+64%	9	100%
Burglary	14	32	-56%	21	-33%
Theft	63	74	-15%	48	+31%
Stolen Auto	3	3	0%	7	-57%
Total	99	123	-20%	86	+15%

Updated: October 2010

Cottonwood Heights POLICE

Offenses Known to Police (Person Crimes)

Updated: October 2010

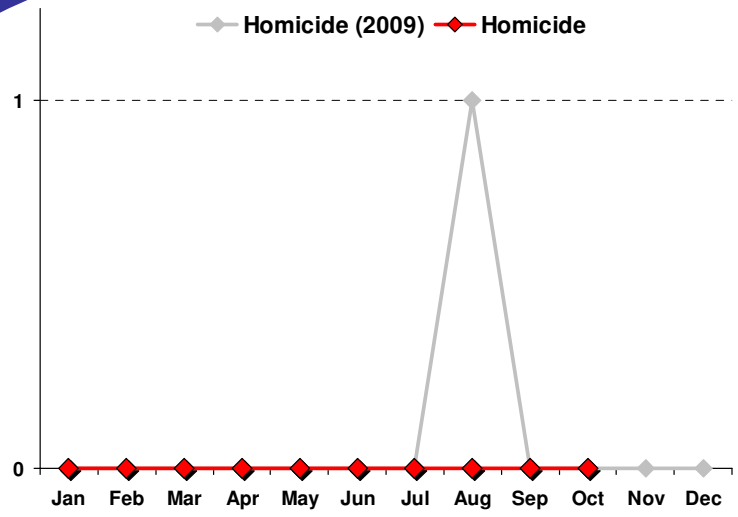

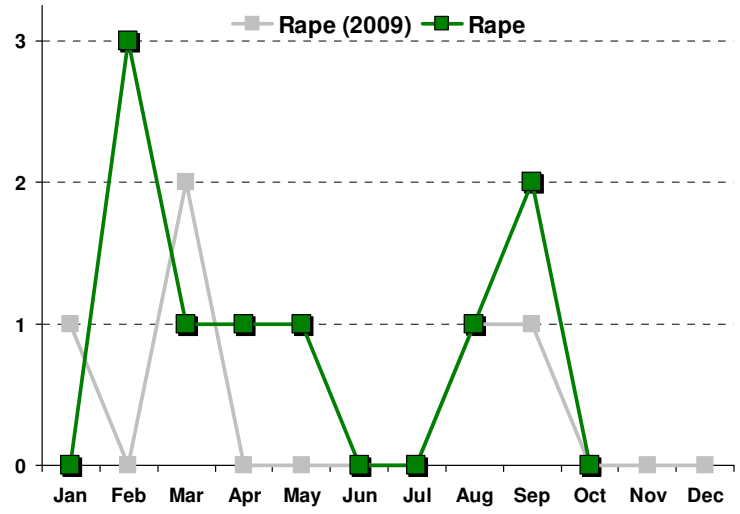

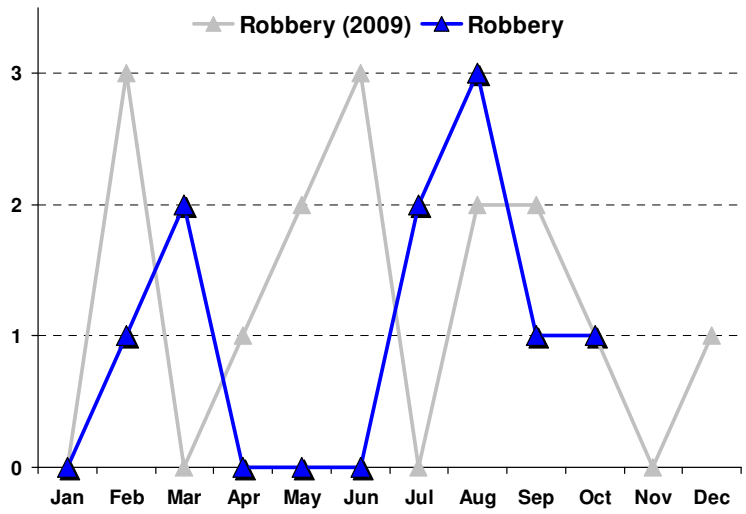

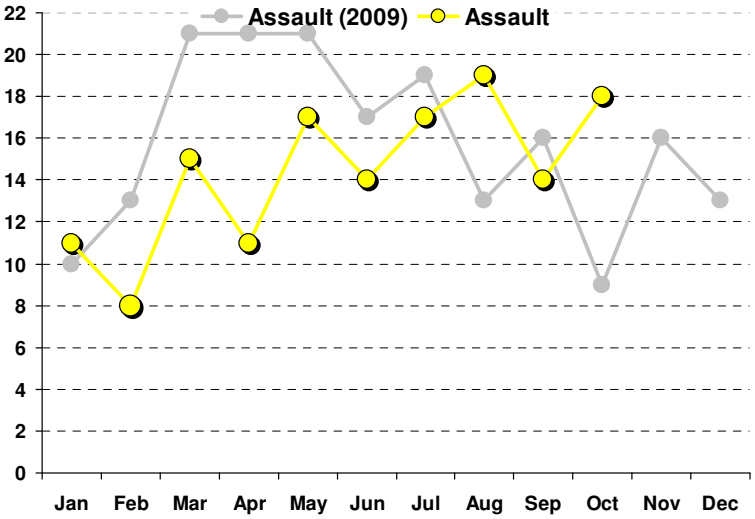

Cottonwood Heights POLICE

Offenses Known to Police (Property Crimes)

Updated: October 2010

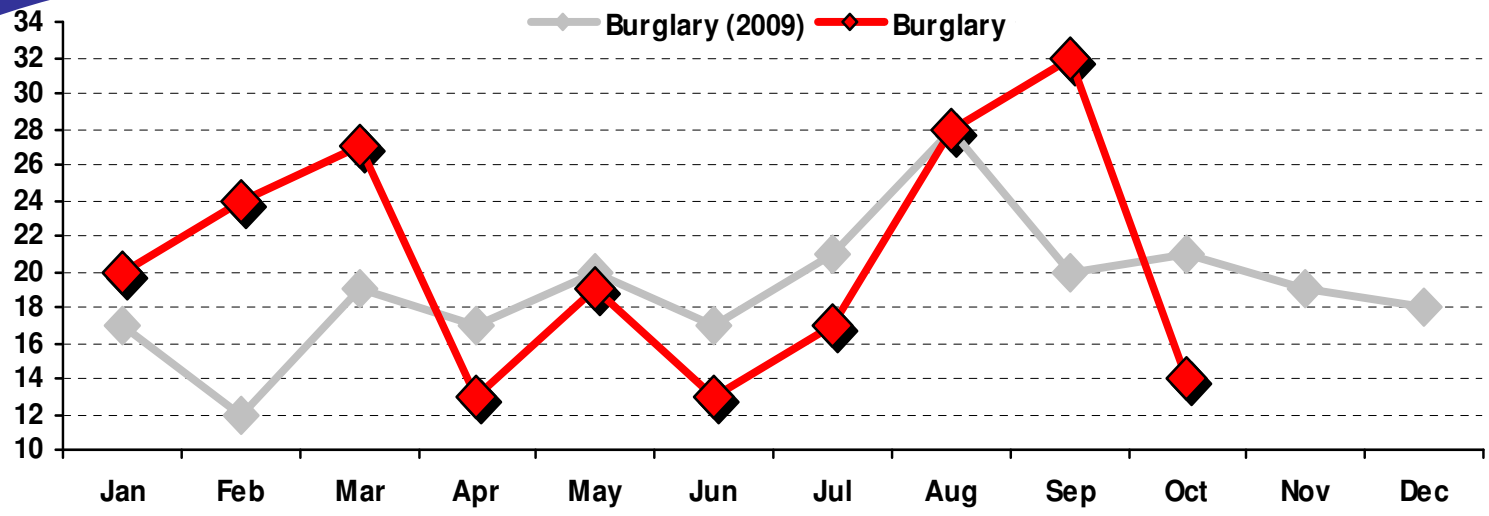

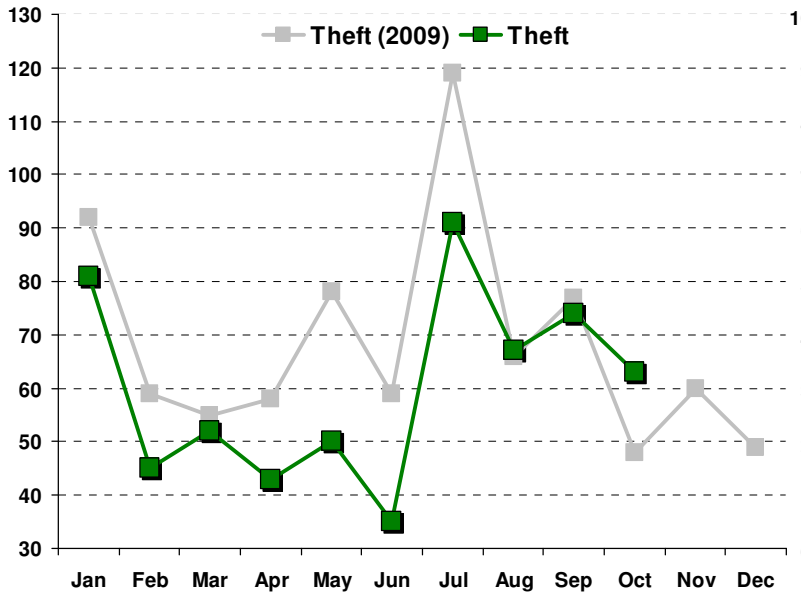

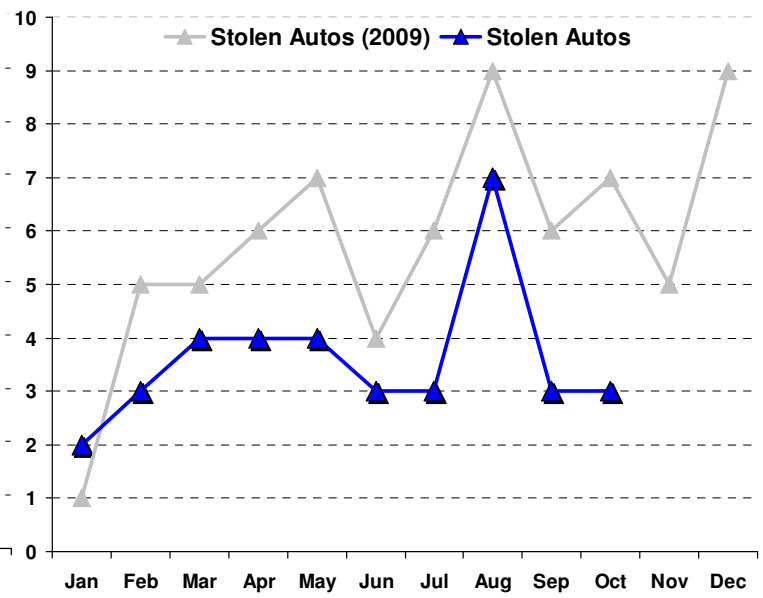

Cottonwood Heights POLICE

Council District Breakdown

October 1, 2010 through October 31, 2010

Updated: October 2010

District 4

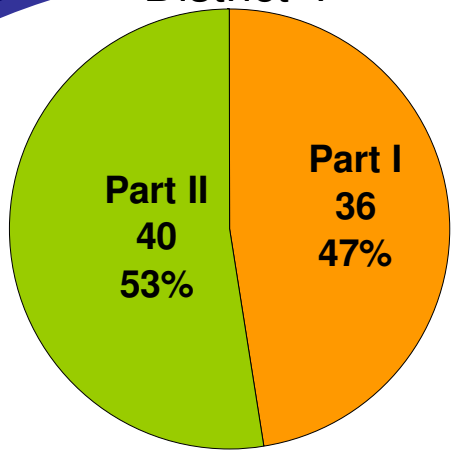

District 1

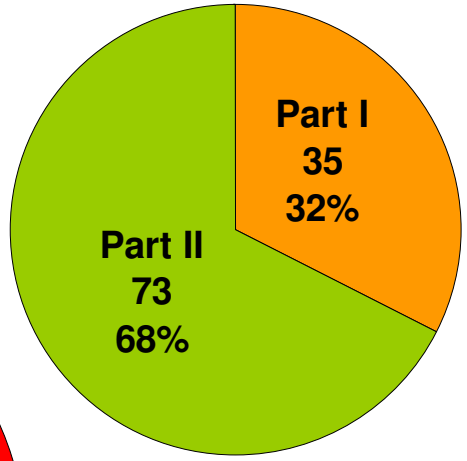

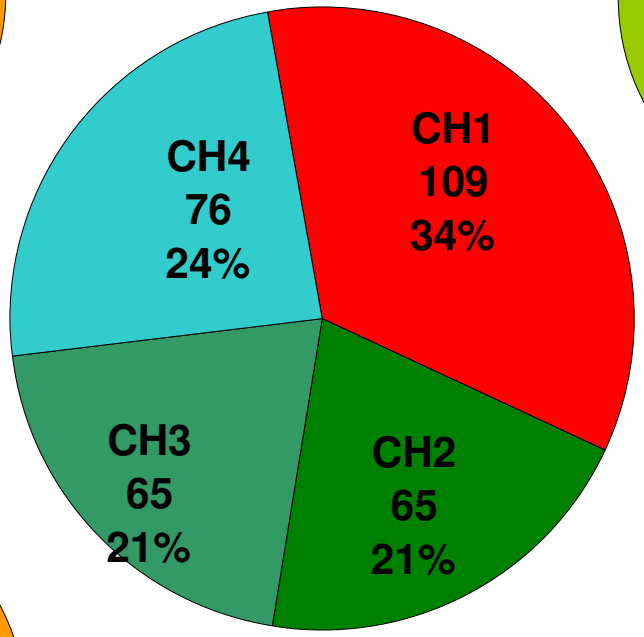

District 3

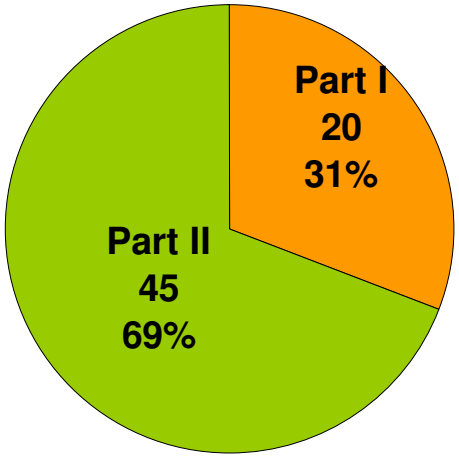

District 2

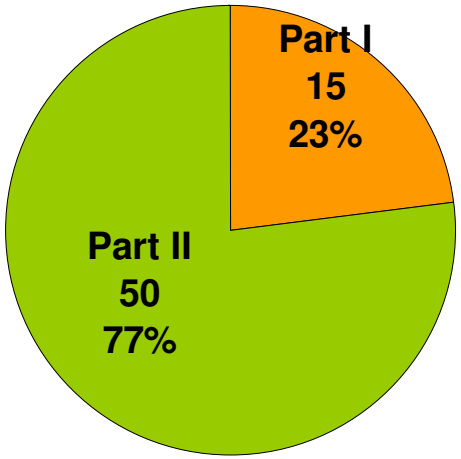

UCR Part I: Homicide, Rape, Robbery, Assault, Theft, Stolen Auto, Arson
UCR Part II: All other offenses

Cottonwood Heights POLICE

City Council District 1 Analysis

Updated: October 2010

		Oct	
UCR Type	UCRCat	2009	2010
Part II	All Others	13	25
	Disordery	8	8
	Drugs	3	2
	Drunkenness	1	4
	DUI	13	4
	DV-Non Crim	8	9
	Fraud	11	7
	Liquor Laws	1	2
	Loitering	1	
	Runaway	1	1
	Suspicious	12	9
	Vandalism	3	2
Part II Total		75	73
Part I	Assault	3	9
	Burglary	5	5
	Robbery		1
	Sex Offenses	1	1
	Theft	21	19
Part I Total		30	35
Gambling	Gambling		1
Gambling Total			1
Grand Total		105	109

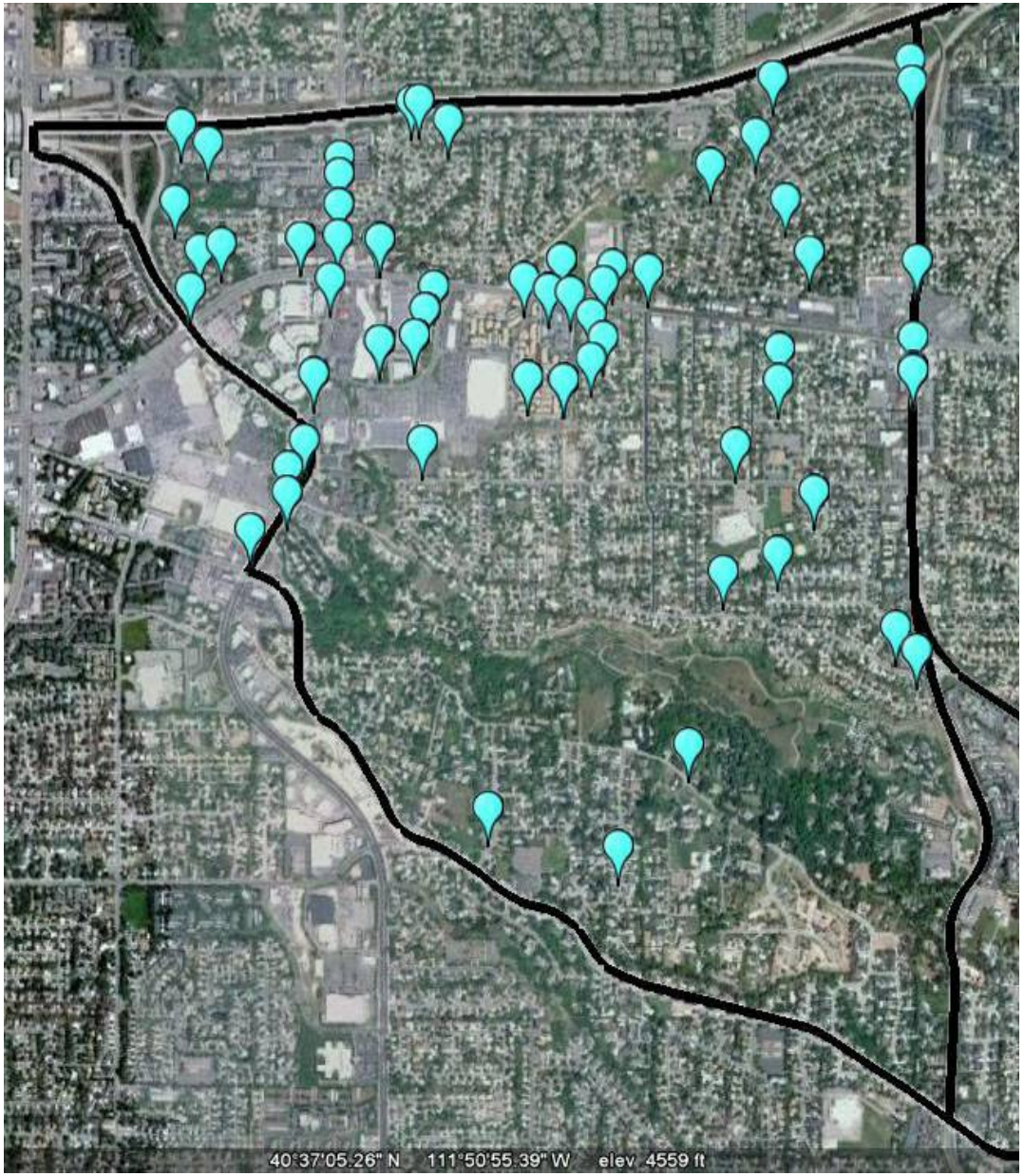

Cottonwood Heights POLICE

City Council District 2 Analysis

Updated: October 2010

		Oct	
UCR Type	UCRCat	2009	2010
Part II	All Others	15	16
	Disordery	4	7
	Drugs	6	2
	Drunkenness	2	2
	DUI	2	
	DV-Non Crim		7
	Fraud	3	3
	Liquor Laws	1	2
	Runaway	5	2
	Suspicious	9	3
	Vandalism		6
Part II Total		47	50
Part I	Assault	4	4
	Burglary	7	2
	Robbery	1	
	Sex Offenses	1	2
	Theft	8	7
Part I Total		21	15
Grand Total		68	65

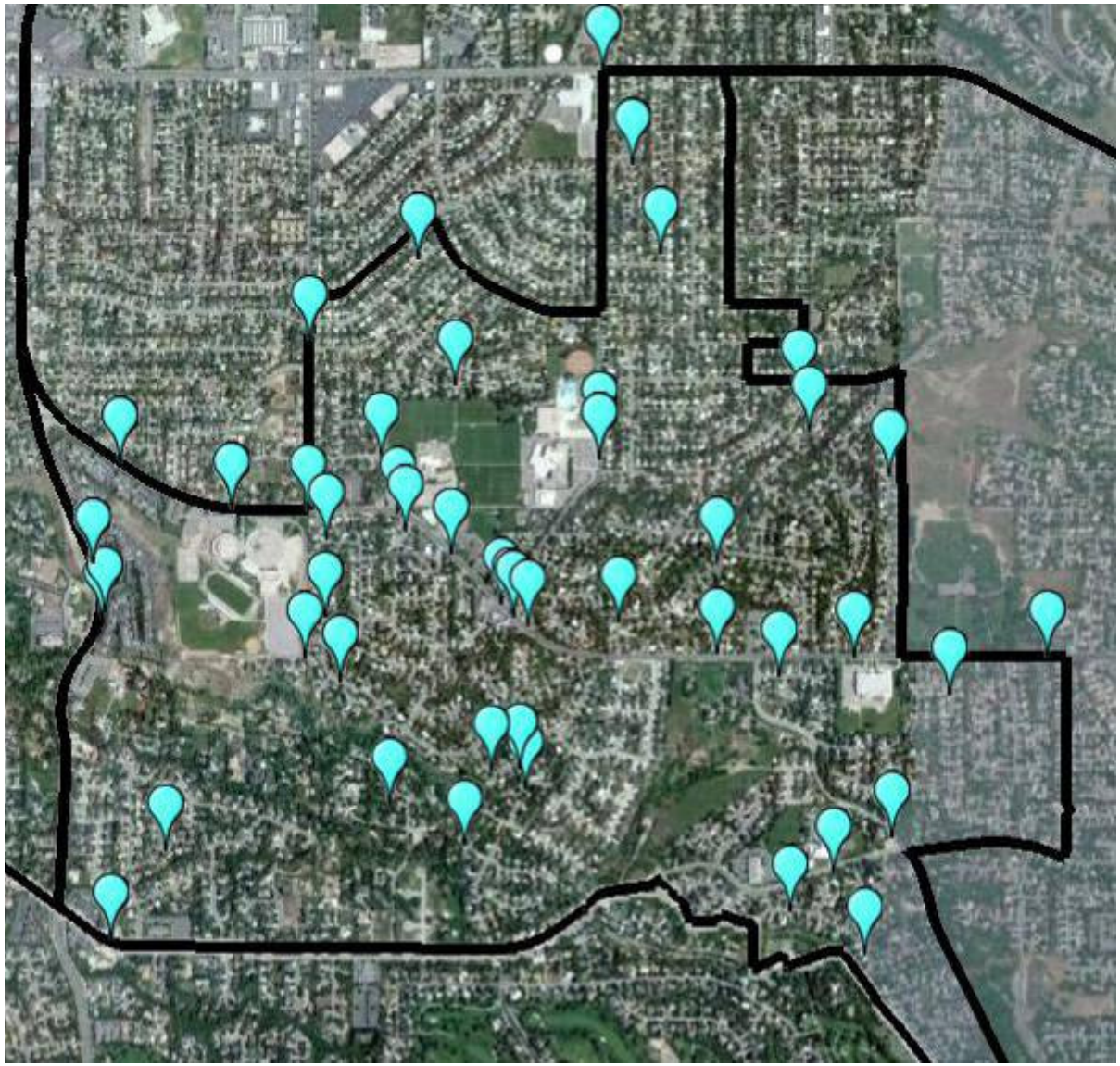

Cottonwood Heights POLICE

District 3 Analysis

Updated: October 2010

		Oct	
UCR Type	UCRCat	2009	2010
Part II	All Others	14	7
	Disordery	2	12
	Drugs	3	1
	Drunkenness		2
	DUI	11	2
	DV-Non Crim	5	4
	Fraud	1	5
	Liquor Laws	2	1
	Runaway	1	
	Suspicious	9	5
	Vandalism	2	6
Part II Total		50	45
Part I	Assault	1	1
	Burglary	4	2
	Sex Offenses	2	
	Theft	10	17
Part I Total		17	20
Grand Total		67	65

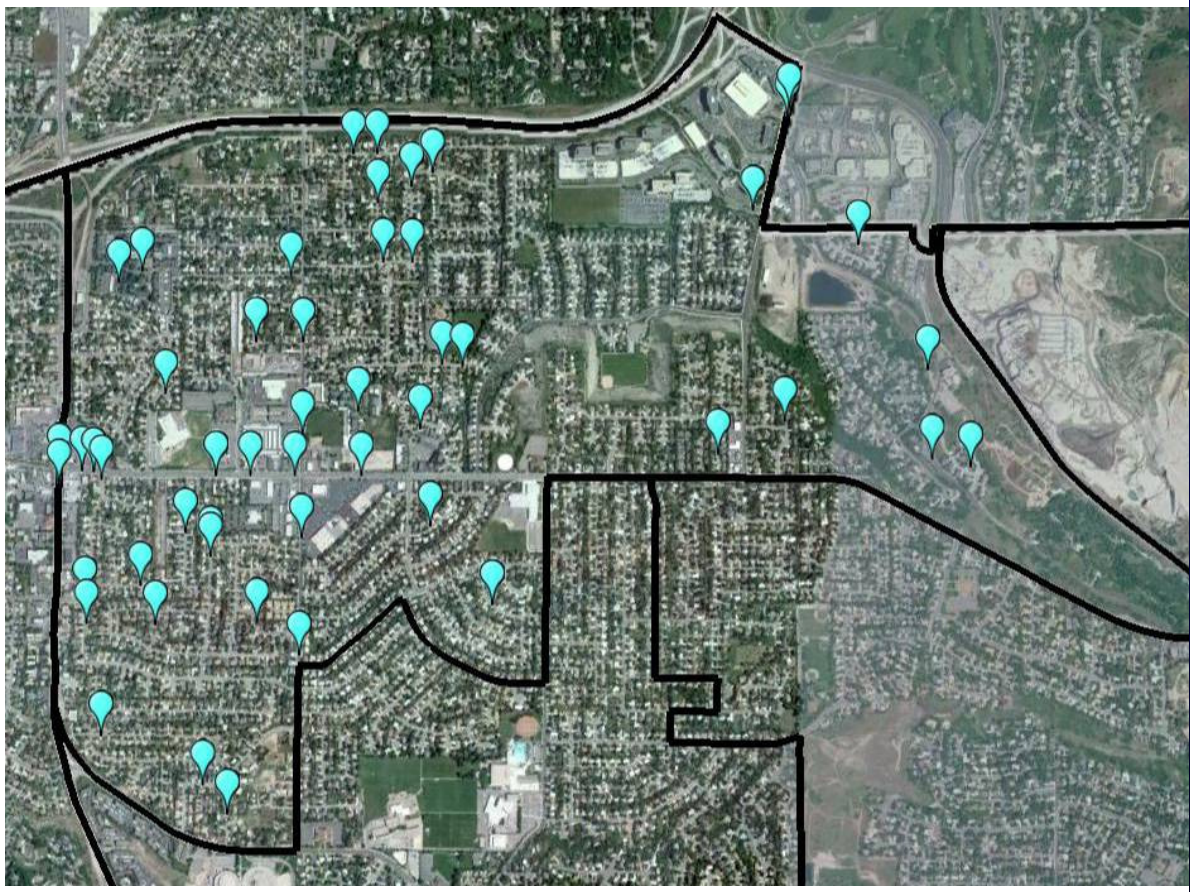

Cottonwood Heights POLICE

District 4 Analysis

Updated: October 2010

		Oct	
UCR Type	UCRCat	2009	2010
Part II	All Others	5	5
	Disordery	3	12
	Drunkenness		1
	DUI	8	
	DV-Non Crim	4	2
	Fraud	2	3
	Liquor Laws	1	
	Runaway		1
	Suspicious	7	10
	Vandalism		6
Part II Total		30	40
Part I	Assault	2	4
	Burglary	5	4
	Sex Offenses		1
	Theft	16	27
Part I Total		23	36
Grand Total		53	76

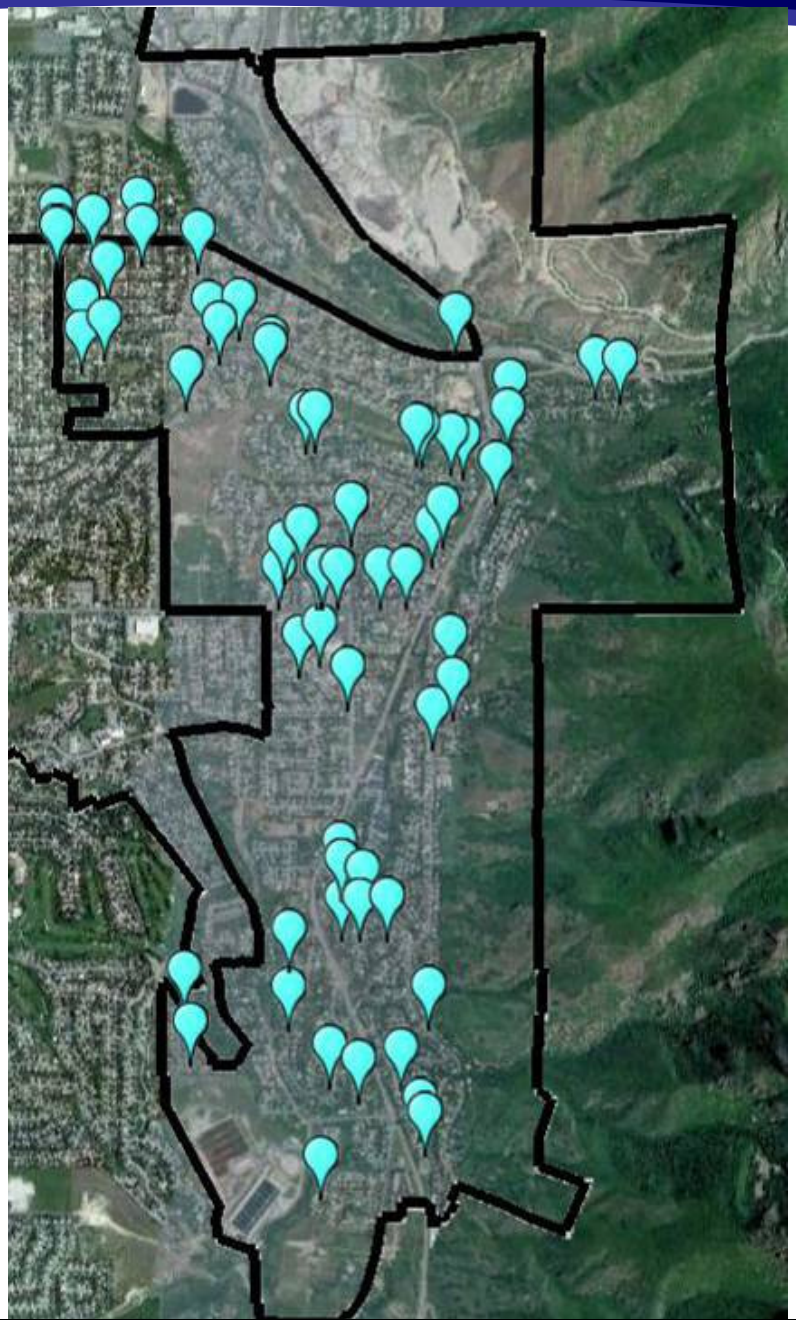

Cottonwood Heights POLICE

Traffic Citations & DUIs

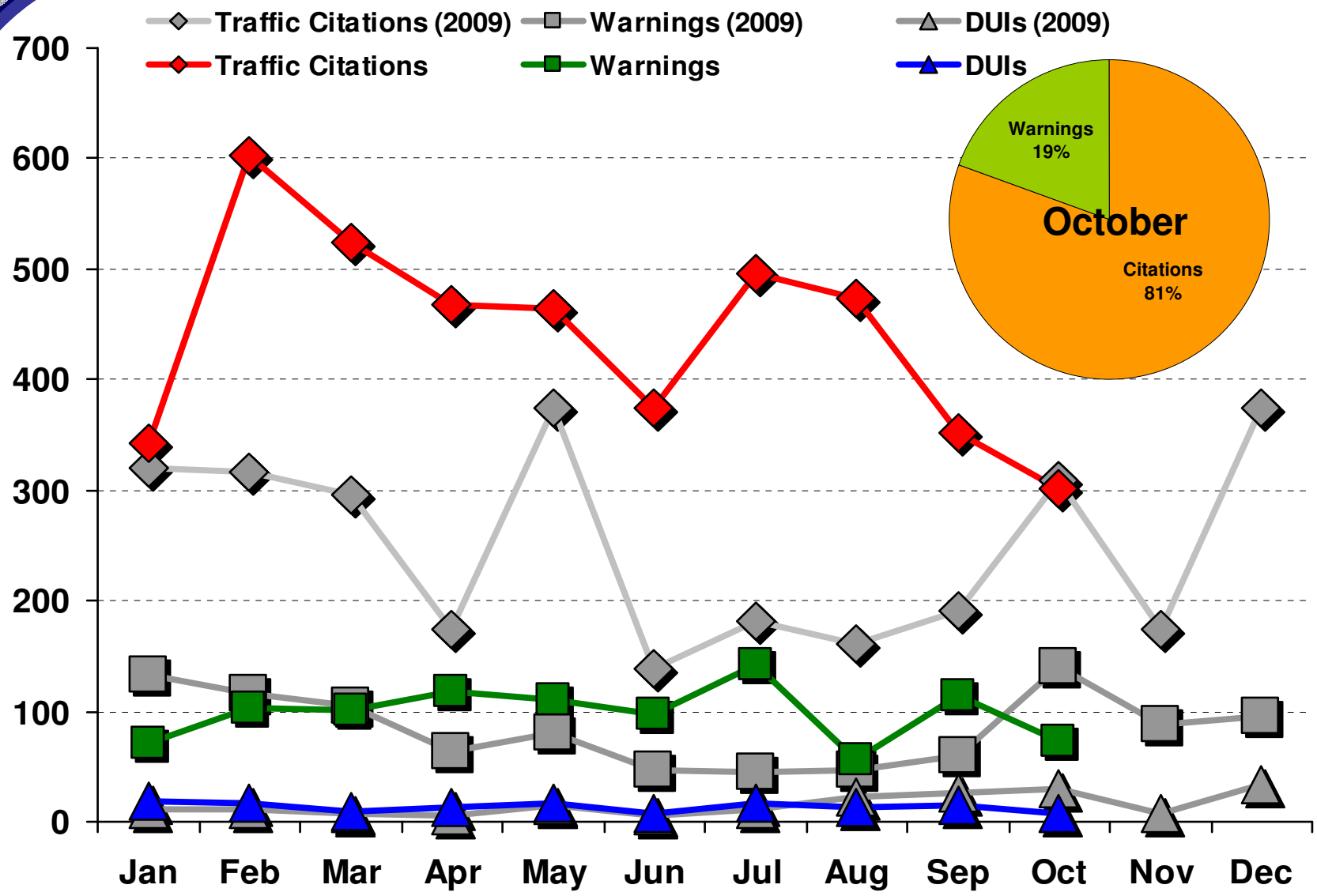

Updated: October 2010

Cottonwood Heights POLICE

Traffic Crashes

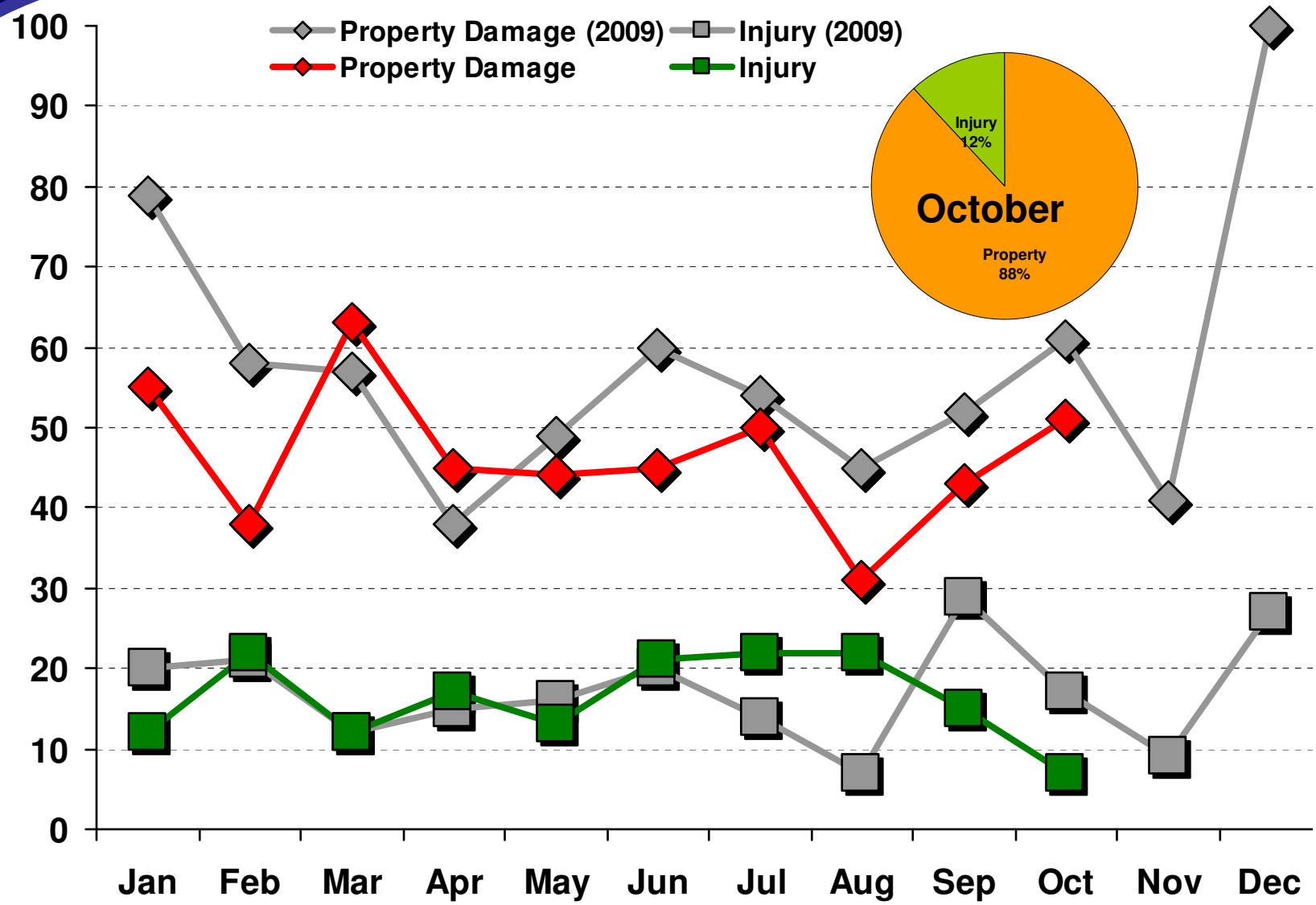

Updated: October 2010

Cottonwood Heights POLICE

Investigations Update

Updated: October 2010

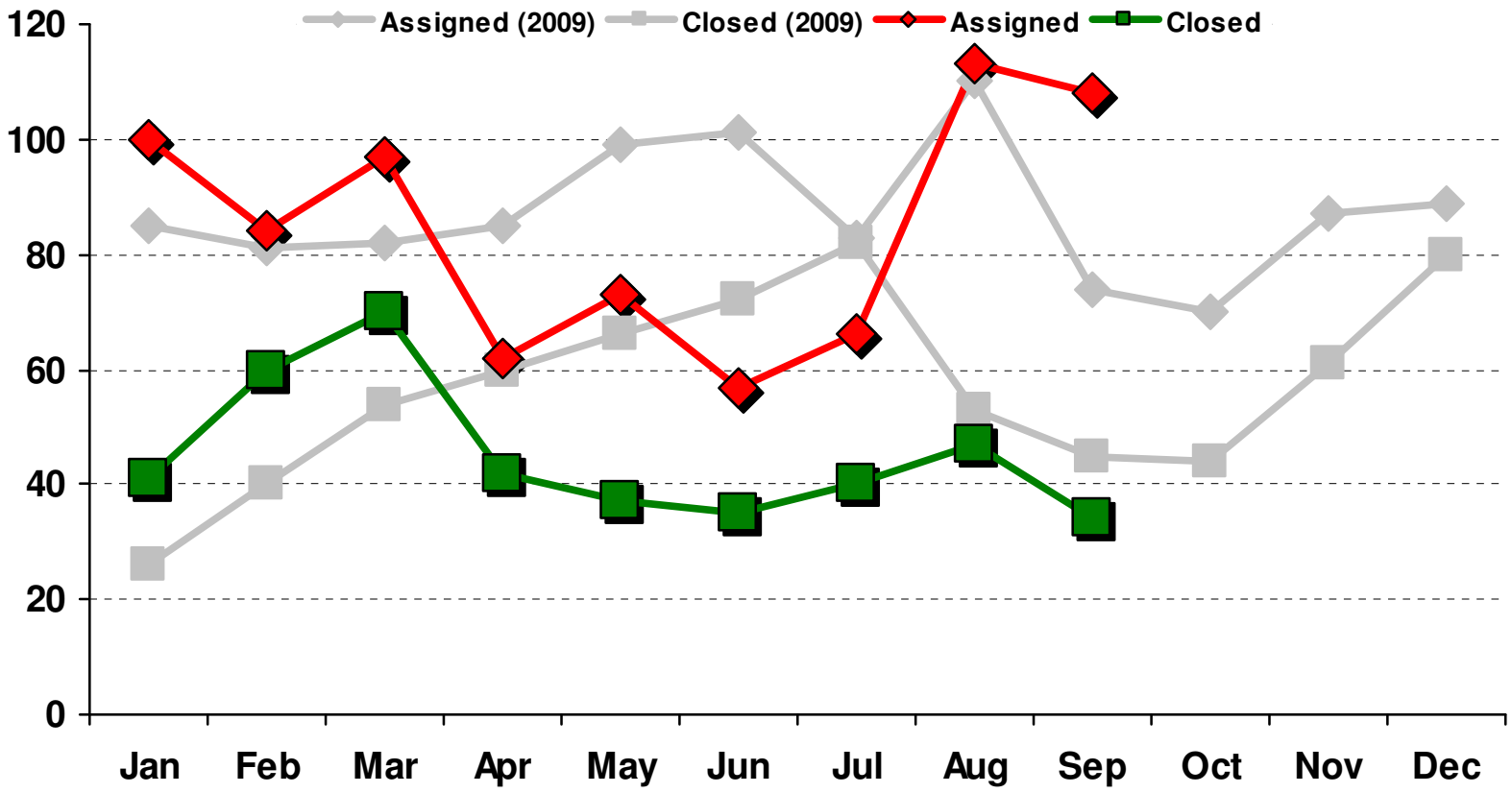

	Oct 10	Sep 10	Dif	Oct 09	Dif
Assigned	56	108	-48%	70	-20%
Closed	35	34	+3%	44	-20%

Cottonwood Heights POLICE

Investigations Update

Updated: October 2010

	2010										Grand Total
	Jan	Feb	Mar	Apr	May	Jun	Jul	Aug	Sep	Oct	
Assault	1	4	4	4		4		4			21
Auto Theft	5		2	3	6	6	10	8	5	9	54
Burgs	20	24	30	19	22	16	12	28	40	19	230
Child Abuse	2	6	1	1		2	2	2		2	18
Death Investigation	4	2	1		4	2	5	2	2		22
Domestic	5	13	18	9	6	2	7	14	8	7	89
Fraud	23	21	22	13	21	12	13	14	21	9	169
General	20	24	21	16	15	29	18	35	18	10	206
Homicide	1		1								2
Narcotic	3	13	13	6	1	2	3	11	10	7	69
Other	11	19	8	12	4	1	2	4	6	5	72
Retail Theft	11	2	6	2	3	2	2	3	5	1	37
Robbery	3	1	2				2	6	1		15
Sex Offenses	3	8	11	6	7	7	6	11	4	4	67
Thefts	17	7	19	7	13	5	14	13	10	11	116
Vehicle Burglaries	13	4	7	8	5	2	8	5	11	6	69
Criminal Mischief			1		1		2		1	2	7
Burglaries					2						2
Grand Total	**142**	**148**	**167**	**106**	**110**	**92**	**106**	**160**	**142**	**92**	**1265**

Cottonwood Heights POLICE

Community Policing

» ***Special Events Attended by Officers***

- 3 Tours of the police station
- 1 K-9 Demo for Youth City Council
- 3 Neighborhood Watch Meetings
- 2 School events: Vehicle Day & Carnival
- 1 Cub Scout Pack Meeting

Updated: October 2010