Cottonwood Heights Police Department

September 2017

Big Cottonwood Canyon Marathon

Photo courtesy of Dan Metcalf

Calls For Service By Source

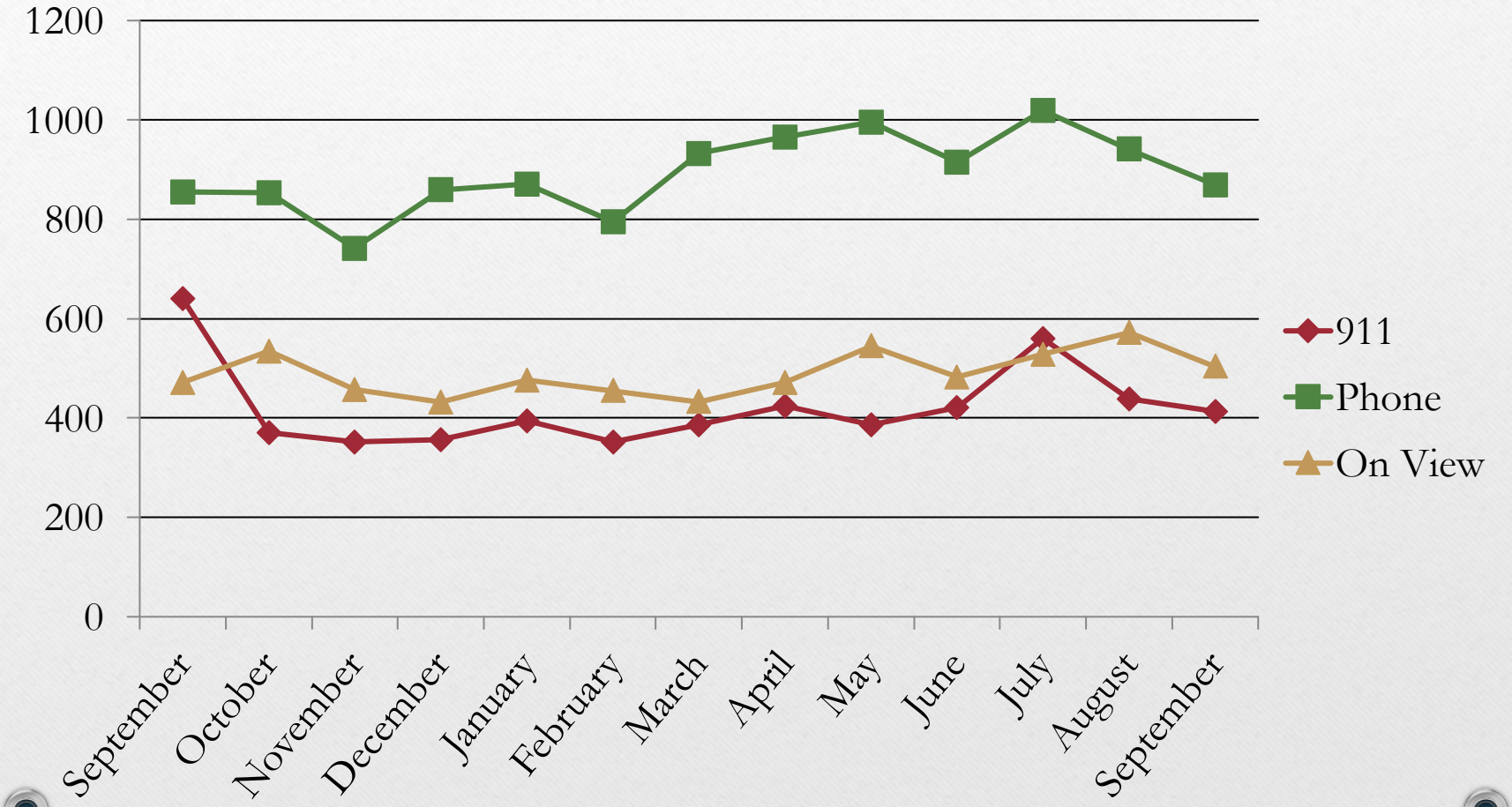

Calls for Service by Priority

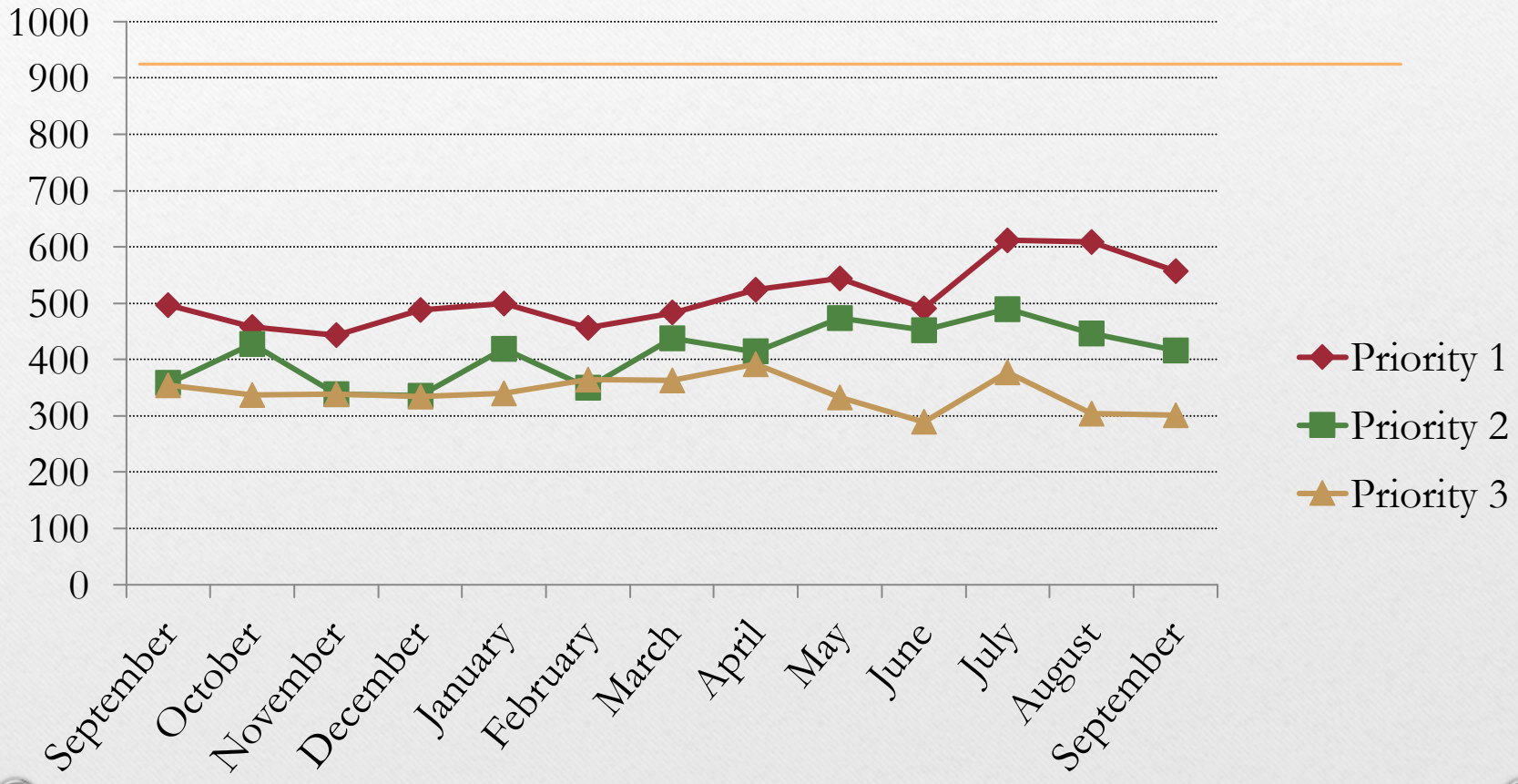

Response Times

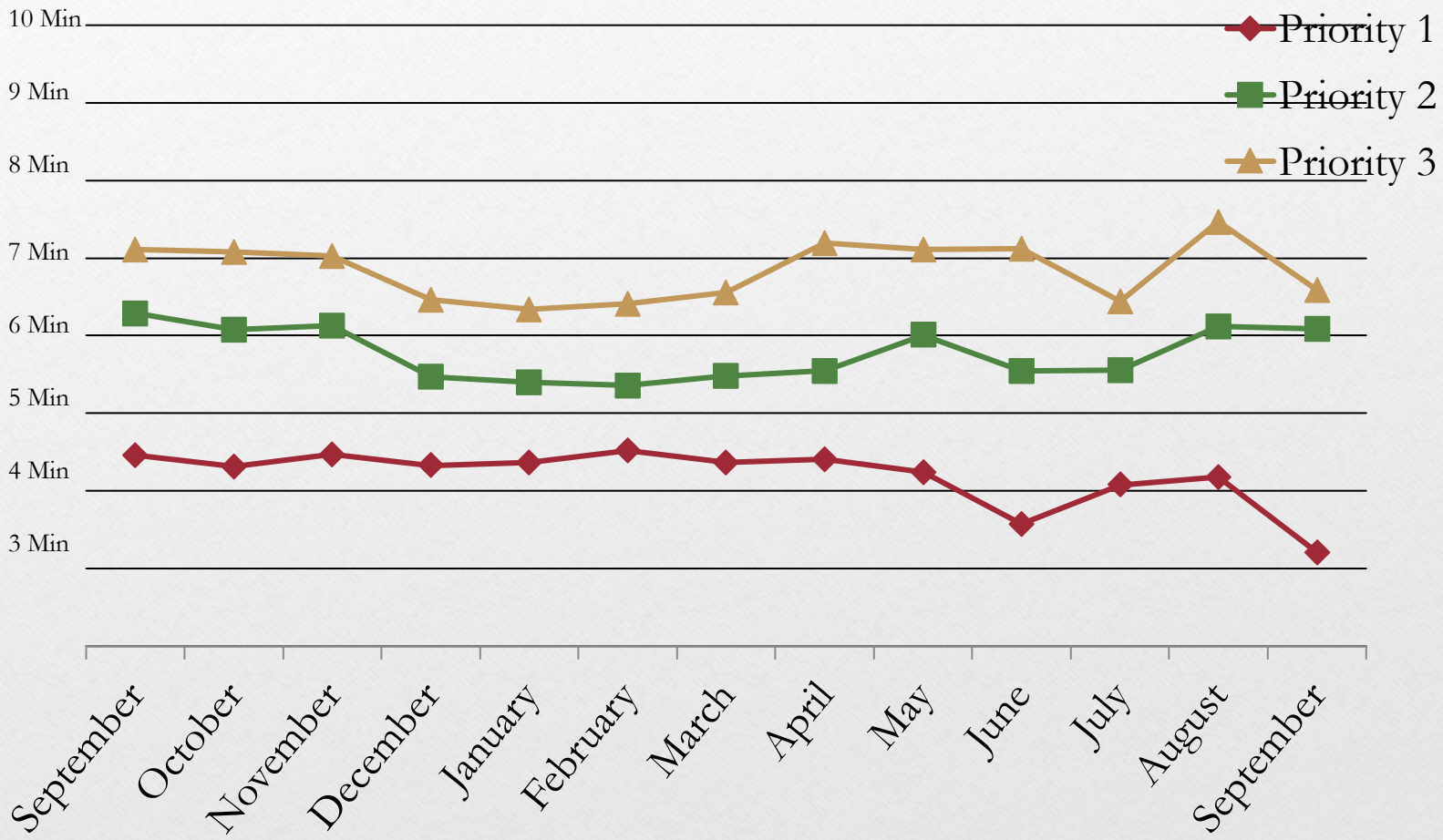

Reports by Council District

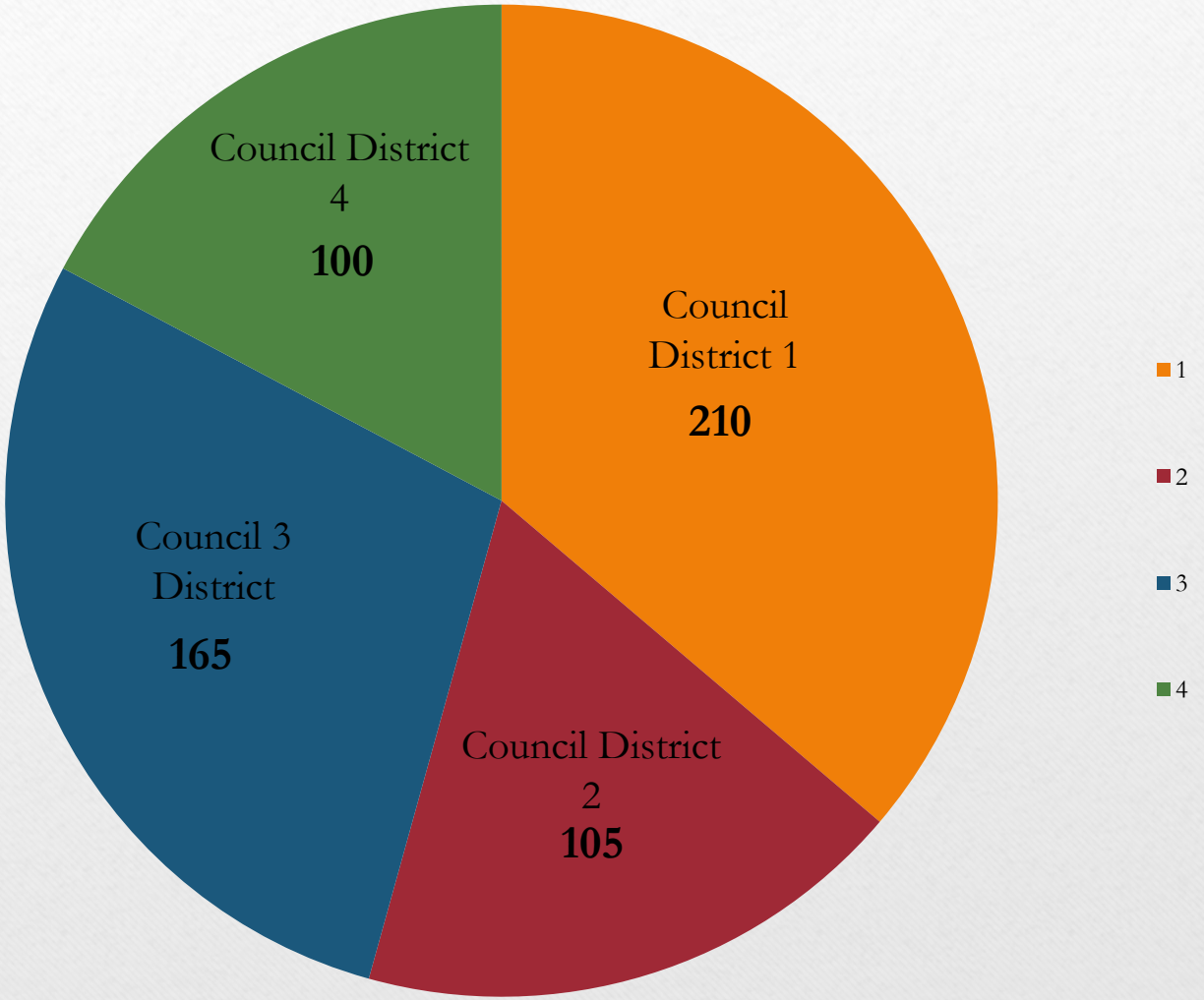

District 1 Top Ten	
Accidents	23
Suspicious Circumstances	18
Theft	17
Burglary Vehicle Burglary Burglary	16 12 4
Alarms	14
Domestic Violence	11
Welfare Check	11
Animal Problem	7
Drug Offense	6
Parking Problem	6

District 2 Top Ten	
Domestic Violence	11
Burglary Vehicle Burglary Burglary	11 7 4
Suspicious Circumstances	8
Accidents	7
Civil Problem	6
Parking Problem	6
Alarms	4
Animal Problem	4
Theft	4
Keep the Peace	3

District 3 Top Ten

Theft	13
Burglary Vehicle Burglary Burglary	11 10 1
Accidents	10
Alarms	10
Domestic Violence	8
Animal Problems	7
Suspicious Circumstances	7
Welfare Check	6
Assault	5
Found Property	5

District 4 Top Ten	
Suspicious Circumstances	12
Burglary Vehicle Burglary Burglary	12 4 8
Animal Problem	11
Parking Problem	6
Trespassing	4
Domestic Violence	4
Vandalism	3
Welfare Check	3
Fraud	3
Loud Party	2

Overall UCR Crime View

	August 16	August 17
Homicide	0	1
Rape	0	0
Robbery	1	0
Assault	14	12
Burglary	10	16
Theft	49	67
Stolen Auto	3	1
Total	77	97

Arrests

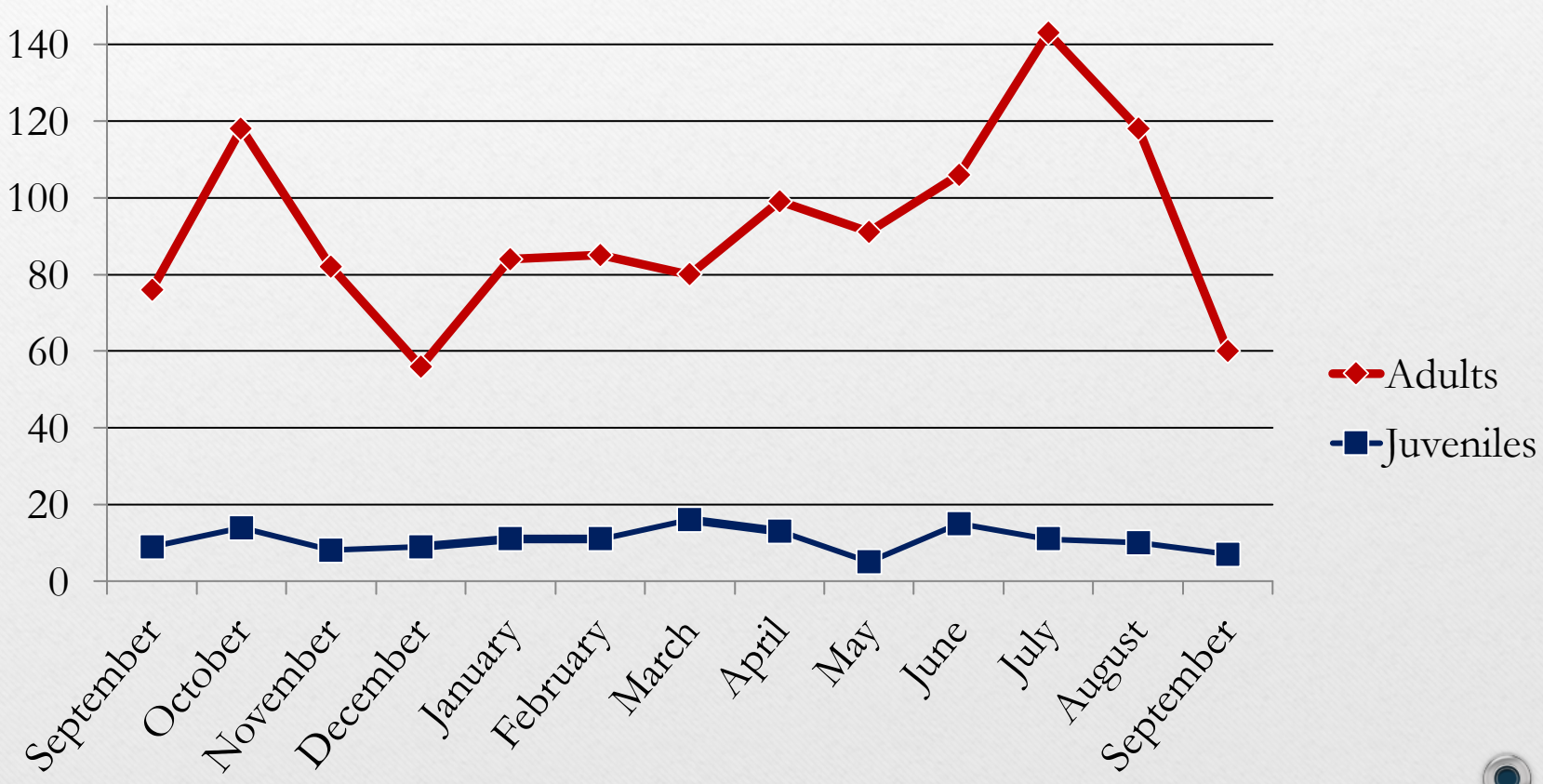
140
120
100
80
60
40
20
0
September
October
November
December
January
February
March
April
May
June
July
August
September
Adults
Juveniles

Vehicle Burglary

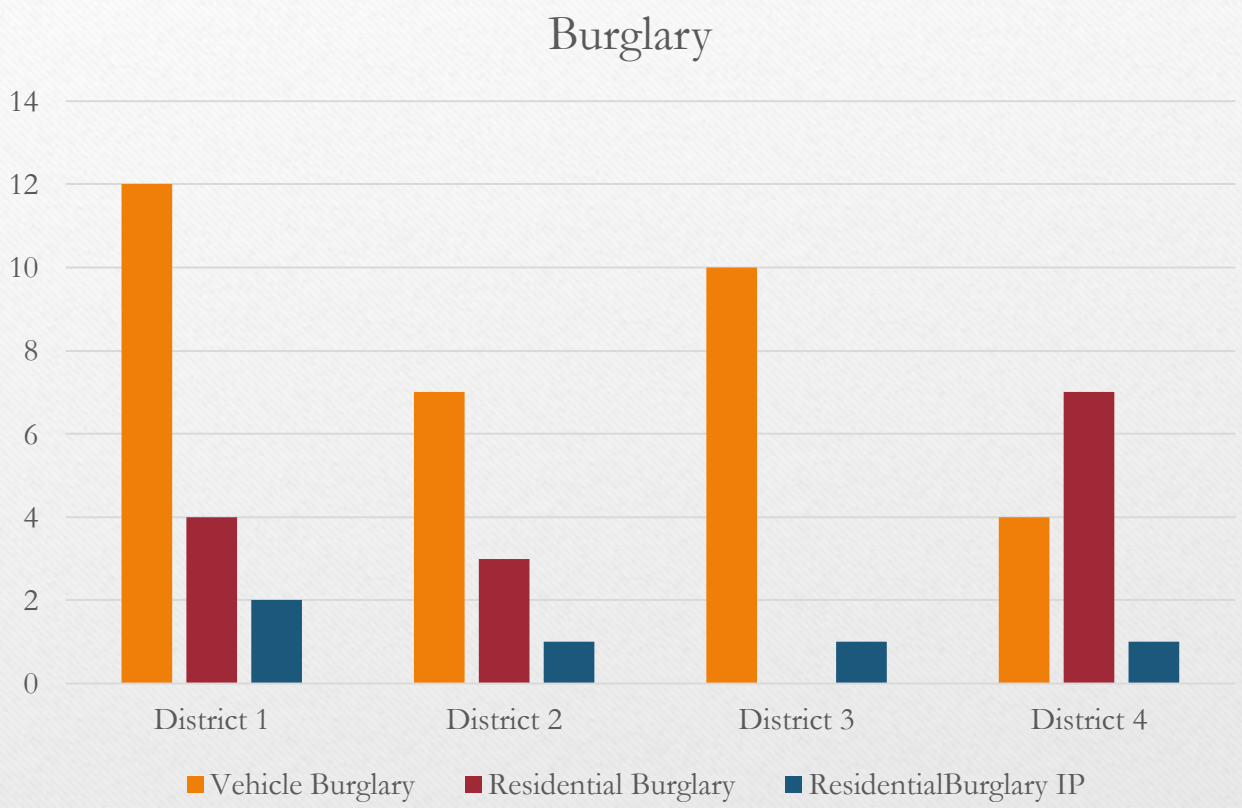
Burglary
14
12
10
8
6
4
2
0
District 1
District 2
District 3
District 4
Vehicle Burglary
Residential Burglary
ResidentialBurglary IP

Arrests by Offense

Offense	Adult	Juvenile
Burglary	1	
Theft	3	4
Other Assault	4	
Forgery	2	
Possession of Other Drugs	13	
DUI	10	
Liquor Laws	2	1
Drunkeness	2	
Disorderly Conduct	1	
All Other	22	2
Total	60	7

Traffic Citations & DUIs

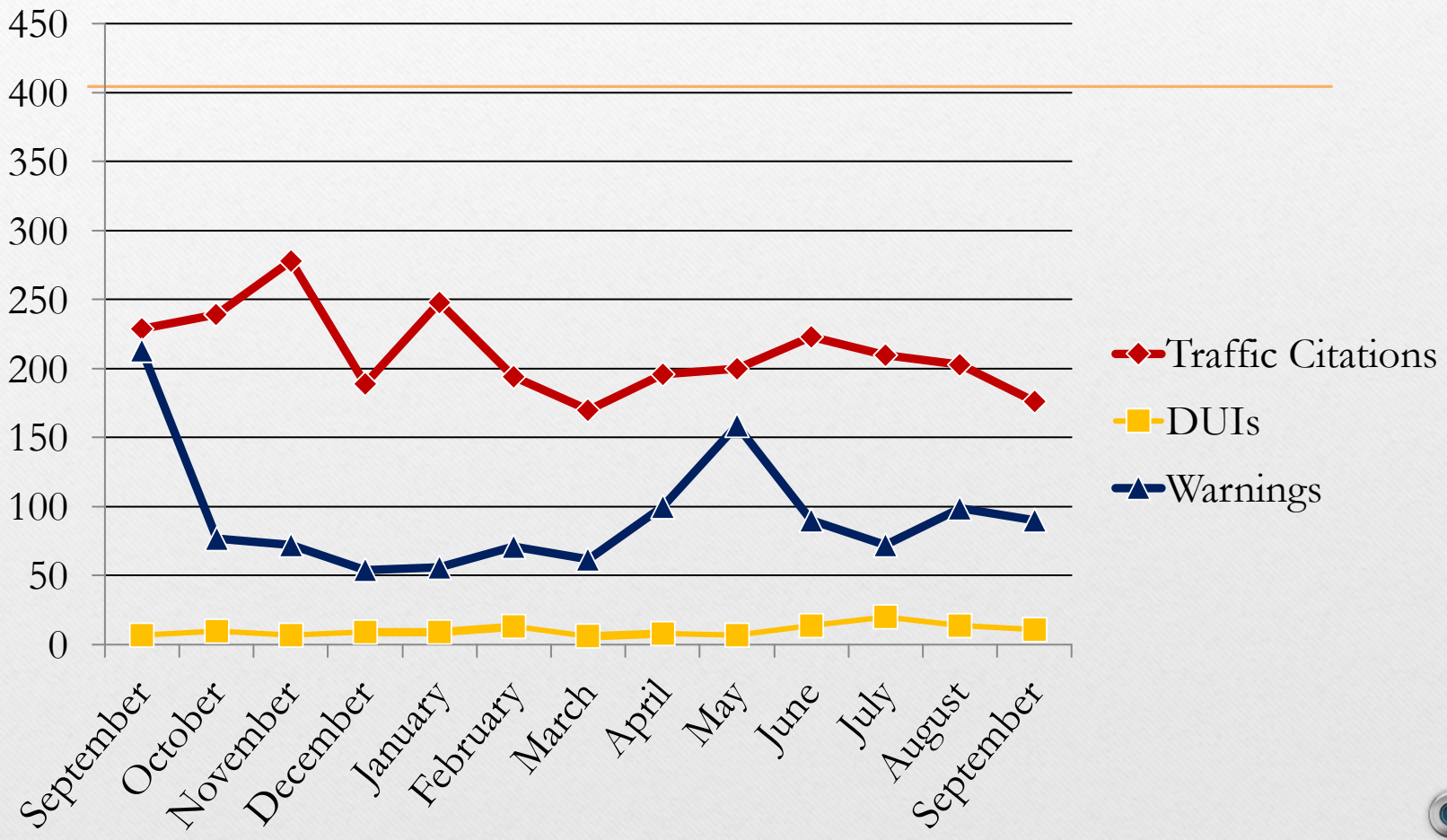

Crashes

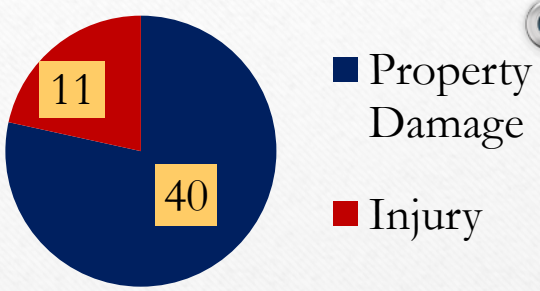
11
40
Property Damage
Injury

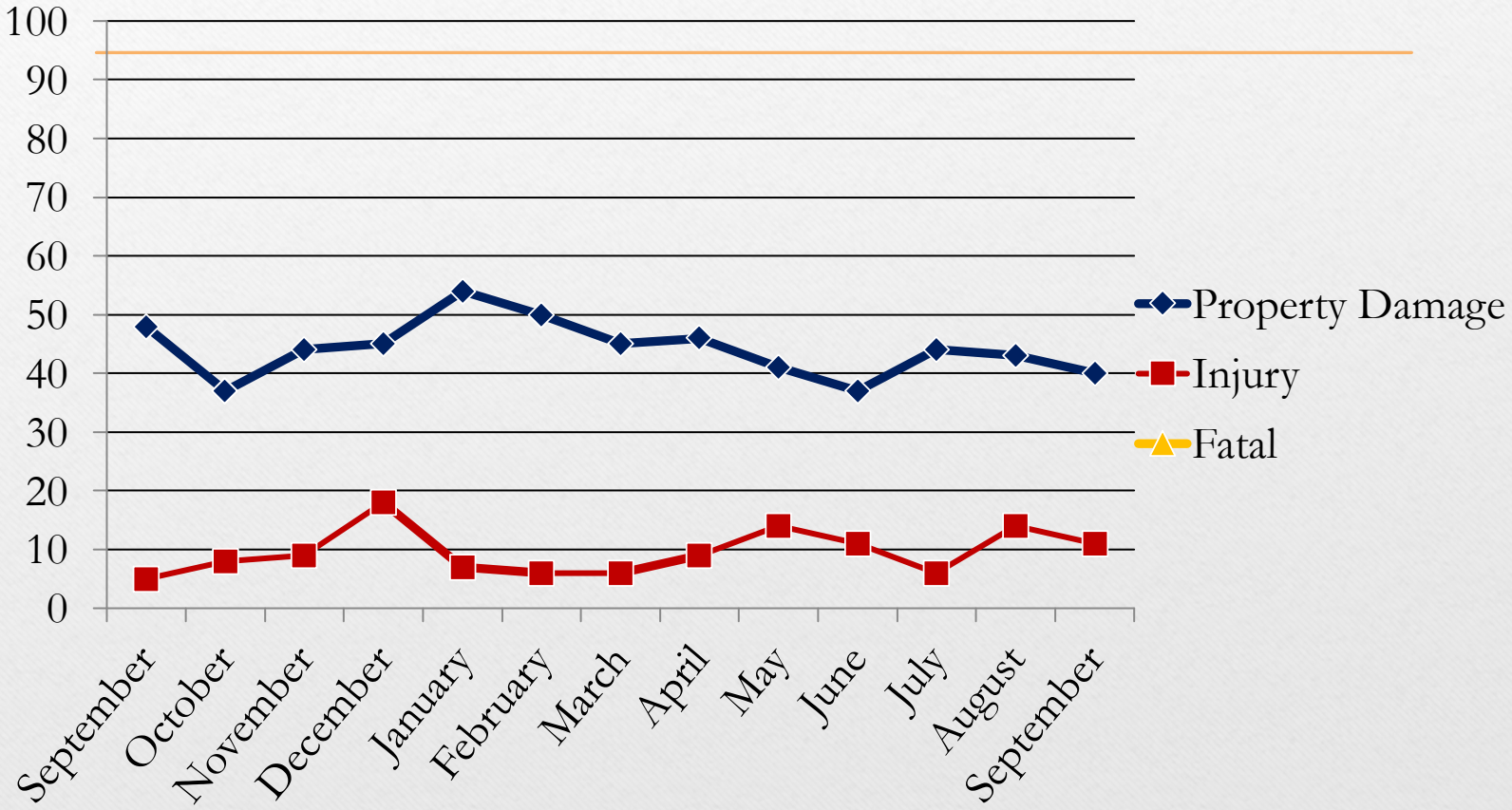
100
90
80
70
60
50
40
30
20
10
0
September
October
November
December
January
February
March
April
May
June
July
August
September
Property Damage
Injury
Fatal

SAFETY MESSAGE

Have a safe and Happy Halloween

Questions