Canyon District

Published:
23 October 2015
Sources:
Utah State AGRC
Salt Lake County
Cottonwood Heights

Cottonwood Heights
1265 E. Fort Union Blvd.,
Suite 250
Cottonwood Heights, UT 84047
(801) 944-7000
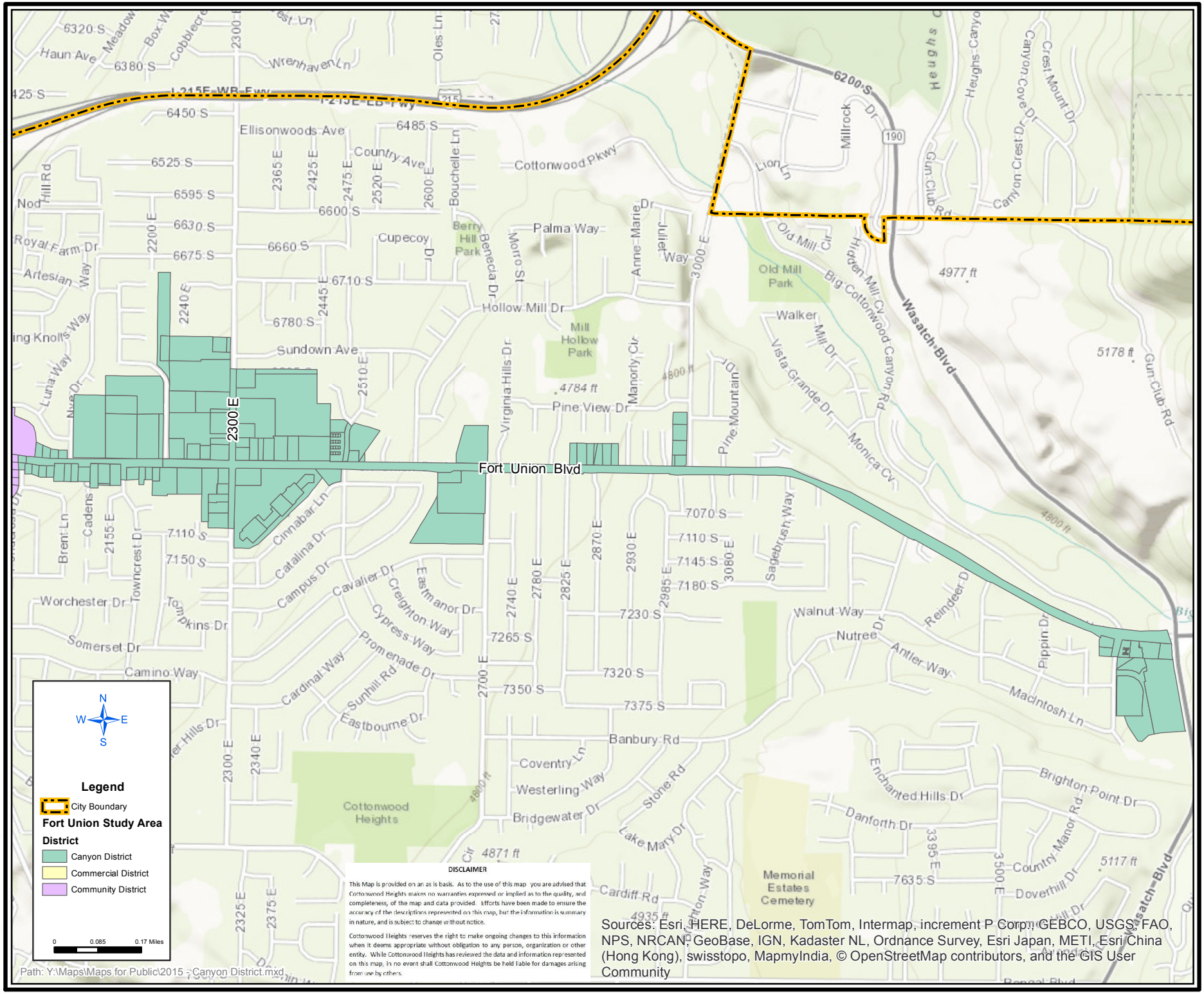
Cottonwood Heights
City between the canyons